links

DONATED BY PARKS DWAEN ROBERTS CLASS OF 1974

R 373 L

Links, 1972
as

Randolph Public Library
Asheboro, North Carolina

LINKS

Eastern Randolph Senior High School
Ramseur, N. C.

Volume 4
1972

To Everything There Is A Season

And A Time
To Every Purpose
Under Heaven

A Time To Break Down, And ATime To Build Up . . .

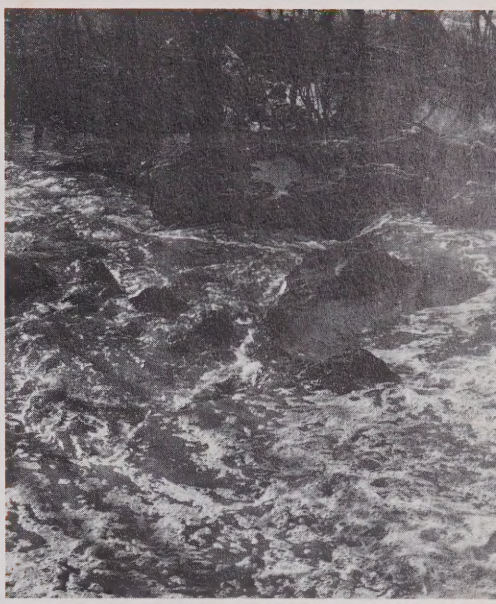

A Time To Cast Away Stones, And ATime To Gather Stones Together
A Time To Keep Silence, And A Time To Speak . . .

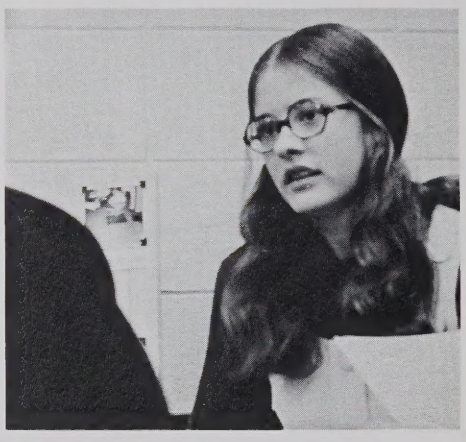

A Time To Weep, And A Time To Laugh
A Time To Mourn, And A Time To Dance . . .

A Time To Get, And A Time To Lose . . .

Adapted from Ecclesiastes

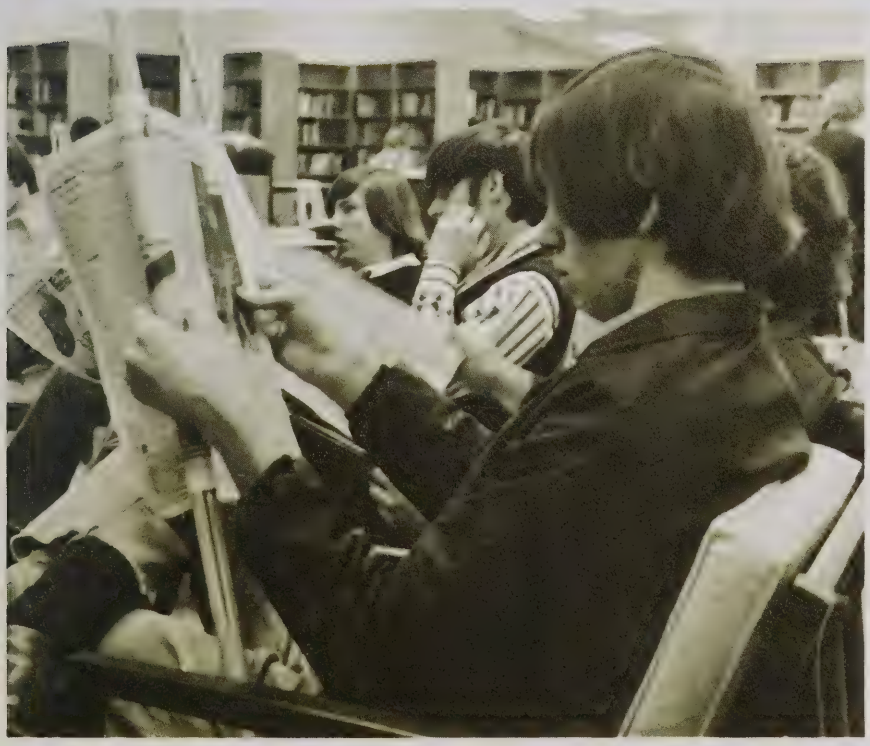

This Time Has Passed, But The Search For Unity Is An Endless Season

Table of Contents

Student Life 10
Athletics 58
Clubs 76
People 104
Ads 164
Closing 190

Basketball Game: Tell the "Ref" he's blind — win extra turn if you convince him not to throw you out.

You worked hard all week to get Miss Spirit, and find you lose by a tail. Go back 1 space.

Take a snooze in Advanced Biology and become a specimen: get an A+ for active involvement. Take extra turn.

Chemistry: No class today — listen to sex education lecture. Make 100 on pop and take extra turn.

Term Papers: Your typist charges you $1.50 a page and you run out of money on page 2 — Lose turn.

Super Bonus 3 coin tosses if you wire the school so the office can be heard in all the classrooms.

Back to school. Laugh at Sophomores — get lecture on maturity. Lose 1 turn.

Biol
fr

Bonus * Pass English pop test. Get extra toss.

Sum

English: Say the theme of Julius Caesar is Debatable??? Get an incomplete. Go back 2 spaces.

Hear electronic signal for first time . . . finally figure out it's the bell and not an air raid. Move ahead 1 space.

Schedule mistake — 4 study halls. Sart over.

Get Schedule.

Instructions

For 0-800 players (ages 14-18, with exceptions).

Object — to graduate.

To move — add your locker number to your class rank and divide the total by the last number in your car registration — or toss a coin — heads, move one space; tails, move two . . .

Each player has one credit — Everybody passes Biology first time around!

THE GAME OF STUDENT LIFE

Go through lunch line. When you get to cashier, discover you have only 39 cents. Lose 1 turn.

Parking Lot Dilemma: Hit teacher's car with Daddy's cadillac. Lose car sticker and go back two spaces.

DIE OF BOREDOM
Go back to START

*20 Honor Students Announced — Find out your class rank is #21. Toss again and build your ego.

FREEDOM DAY! Graduate and move ahead 1 lifetime!

English Essay Test: "Shoot the bull" and make 99.9 — Move ahead 1 space.

Solve this problem: You have a cone, altitude 5 and radius 6.02×10^{23} If bananas are 10 cents apiece, apples 5 cents apiece and French poodles $200.00, find the best buy using your cone as a shopping cart. (HINT: sin (arcsin 2 r², x = u/v) toss again.

French II: Break the tape trying to slow it down during test — "Merci" me, lose 1 turn.

Win leading role in chorus class presentation of "Disney on Parade." Take extra turn.

Get measured for classrings and get finger stuck in ring size finder. Go back 1 space.

Chemistry: Discover a cure for the common cold while mixing a milkshake; get B— for messy lab technique. Toss again.

Find something good about yourself in school paper. Then find out it's the April Fool issue. Lose 1 turn.

...nguish anterior end ...rior end of the worm. ...ad 1 space.

Sophomore Prom: Date is late— Band is too, Apathy has struck again at you. Toss again.

A New School Year Begins . . . Close Elections, Careers Day, Magazine Sales

1. Barry Ellis delivers a campaign speech for senior class president as the other candidates look on.
2. Students Bill Allen and David Cox rap with College Careers Day representative.
3. "Grandpa" Gardner delivers a lively sales talk to the junior class on the school magazine sale project.

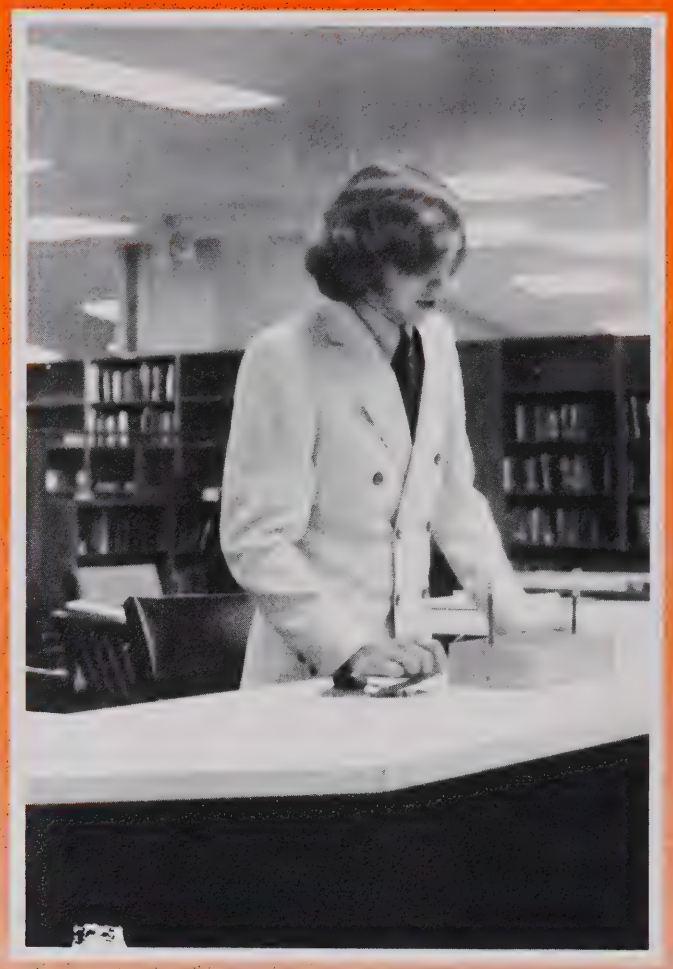

Deep River Players Present First Production . . .
Spoon River

1. The presentation of **Spoon River Anthology** *brought a new dimension to Eastern and marked the beginning of the PTSA.*

2. Advisory Board members, Jessie Martin and Marshall Cox, speak with teachers Taylor, Williams, and Davis at an Advisory Board—sponsored tea.

Curriculum Change Includes Five New Courses

1. *The "Introduction to Textiles" course is sponsored by the Textile Industry of Randolph County and the county and state Boards of Education. Mr. William Carter teaches topics ranging from the early history of textiles to how to find a job and keep it.*

2. *Kathy King and Ann Trogdon demonstrate skills acquired in Child Care and Interior Design taught by Mrs. Helen Macaulay.*

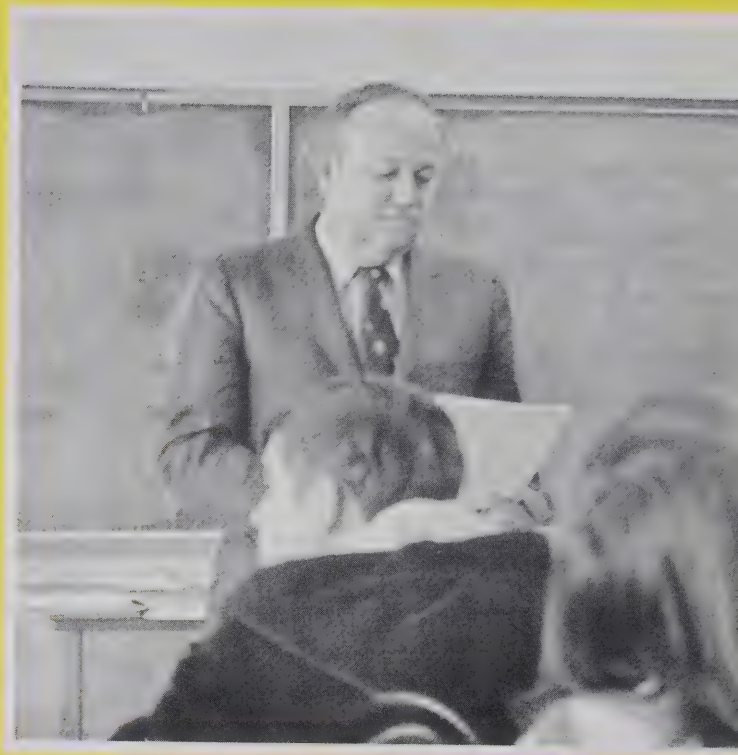

1. *Illustrating drafting techniques to Wayne Burgess is Mr. Fred Davis. Mechanical drafting and design and architectural drafting are studied in this course which was begun because of student interest.*

2. *Mrs. Martha York listens to Amy Kidd, Chuck Khun, and Barbara Haithcox as they translate letters from French pen-pals in French III.*

3. *Mr. William G. Lane demonstrates the techniques of repairing a rider mower to those students enrolled in Small Gas Engine Repair.*

"SPIRIT WEEK"

Spirit Week at Eastern was a time when students could express loyalty to their school and team. A bonfire and pep rally at the home of Beth Phillips brought enthusiasm to a peak the night before the big game. Homecoming was October 8, and the Wildcats lost a hard fought conference game to East Davidson, 18-0. But the game wasn't the only event of the evening. After a week of speculation, the Homecoming Court was announced. Due to problems concerning the selection of these girls, this year's court was rather large. Enthusiasm was not dampened, however, when the 35 girls were introduced by Master of Ceremonies, Parks Allen. Wanda Carter was crowned Homecoming Queen by the 1970 Queen, Sue Brower.

Homecoming Queen Wanda Carter shows interest in many outside activities.

Homecoming 1971-'72—Out of the Ordinary

First Runner-Up
Dee Stout

Queen
Wanda Carter

Second Runner-Up
Barbara Jamieson

Junior Attendant
Sarah Shoffner

Sophomore Attendant
Pam Willenborg

Senior Court

Carol King
Sherry Young
Reca Reynolds
Ruth Patterson
Sandra Jones
Donna Walters
Debbie Routh
Beth Phillips
Jean Johnson

Junior Sophomore Court

FRONT ROW (L-R): Teresa Meredith, Sarah Shoffner, Denise Foust, Sherry Brower, Tina Jones, Susan Shoffner. SECOND ROW: Vicky Young, Vanessa Coble, Beverly Willenborg, Pam Willenborg, Brookie Ferguson, Sherry Brown, Pam Carter, Charlotte Matthews. BACK ROW: Wanda Allred, Lynn Purgason, Jan Smith, Bobsie Presnell, Alice Brown.

Students Become Ecology Conscious

Students got involved in the "ecology movement" and found out that cleaning up their environment isn't always such hard work. In December the Student Council's 'Save Your Can' campaign netted a grand total of 4,000 cans which were carried to a Greensboro re-cycling plant. Extra reward, in the form of class parties, went to the homerooms with the largest accumulation.

Beta Puts It All Together With Initiation . . . Talent . . . Tutoring . . .

Student Council Launches Project Christmas Spirit

Project Christmas Spirit, sponsored annually by the Student Council, is the contribution of all homerooms to underprivileged children. Clothing, food, and toys to be distributed by the Welfare Department were collected on Friday before the holidays. A special program of carols provided by the chorus was shortened by a surprise visit from Santa Claus. Santa, who resembled Eastern's own Mr. Hooker, arrived at the assembly with his bag of candy and was soon mobbed by the students.

Science Fair Entertains PTSA

An academic highlight of each year is the Science Fair, a display of individual projects by students in the Science Department. The over-all winner was "Pollution Affects A Habitat—Deep River," by Wanda and Calvin Boger. This was a study on the effect pollution has had in deoxygenating the water of Deep River. All projects were exhibited after the February PTSA meeting.

2

3

1. Students were on hand to explain projects.

2. Projects of varying themes were found in the multi-purpose room.

3. Photography and electronics made up this winner.

4. "Zone Electrophoresis" won first place in Physical Science.

5. Paula Hogan and Vicky Young demonstrate hand-clapping switch.

5

4

Voter Registration Promoted By Student Council

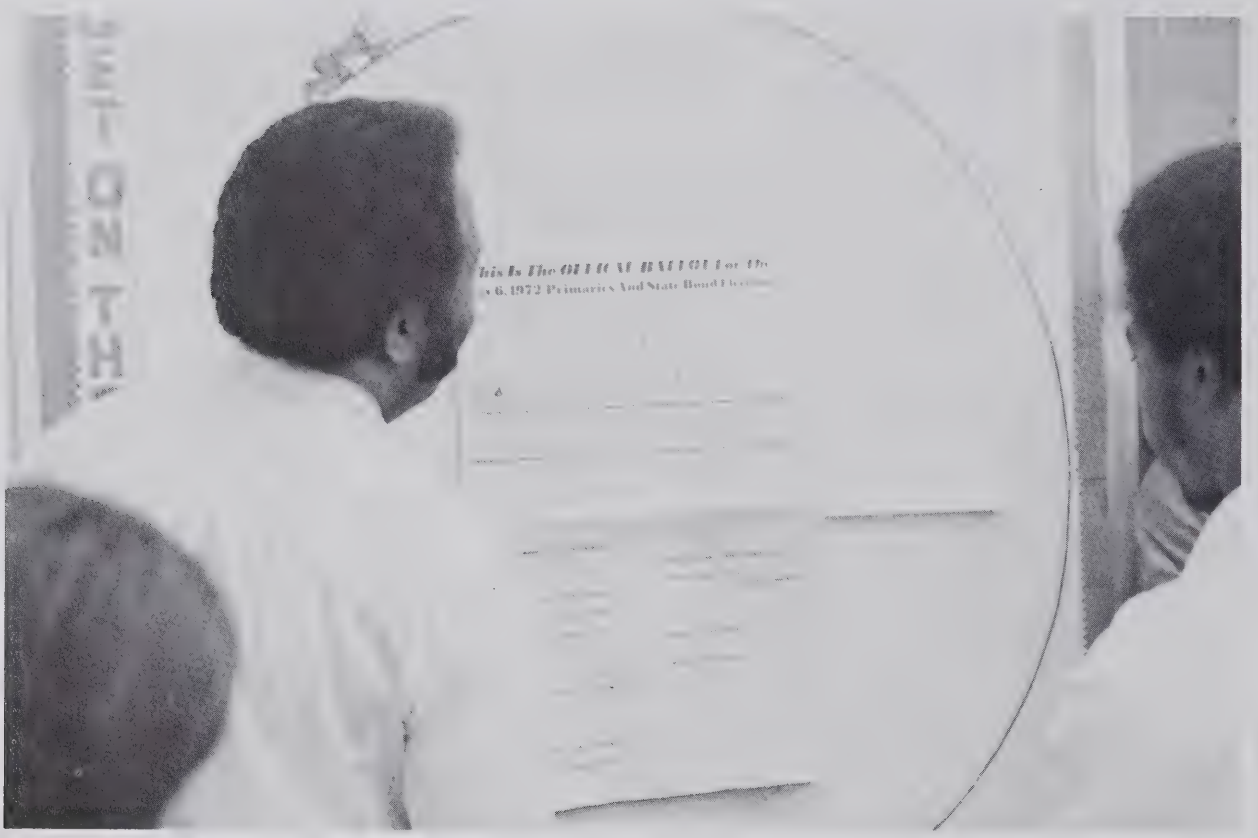

Gym Construction Begins In Spring

Field Trip Highlights Aerospace Course

On April 18, seventy-two members of the aerospace classes visited Piedmont Aviation at Smith-Reynolds Airport in Winston-Salem. Orientation was held aboard a Boeing 737 jet, which then circled piedmont North Carolina with the students. During the flight all students visited the flight deck. After landing there were tours of the machine shops and the Aerospace Institute at Smith-Reynolds.

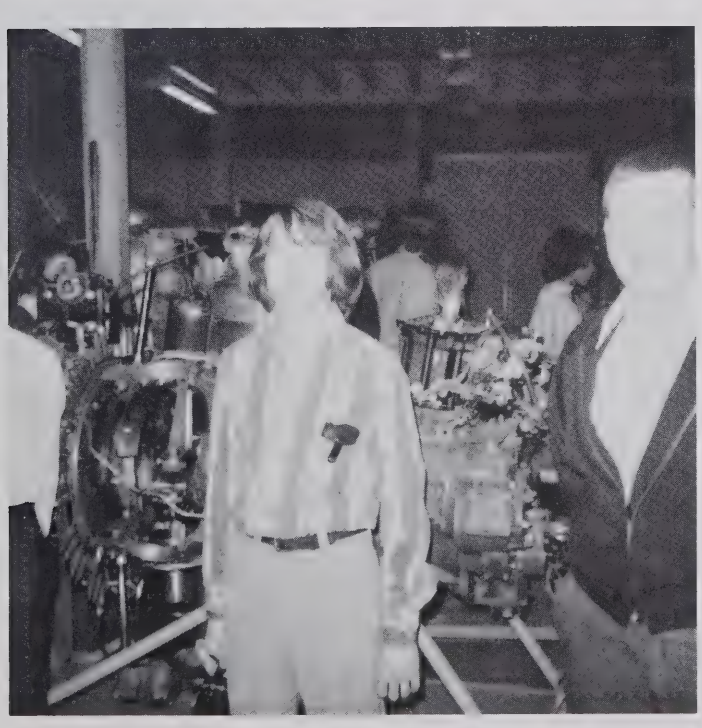

the art depart-ment presents a spring show

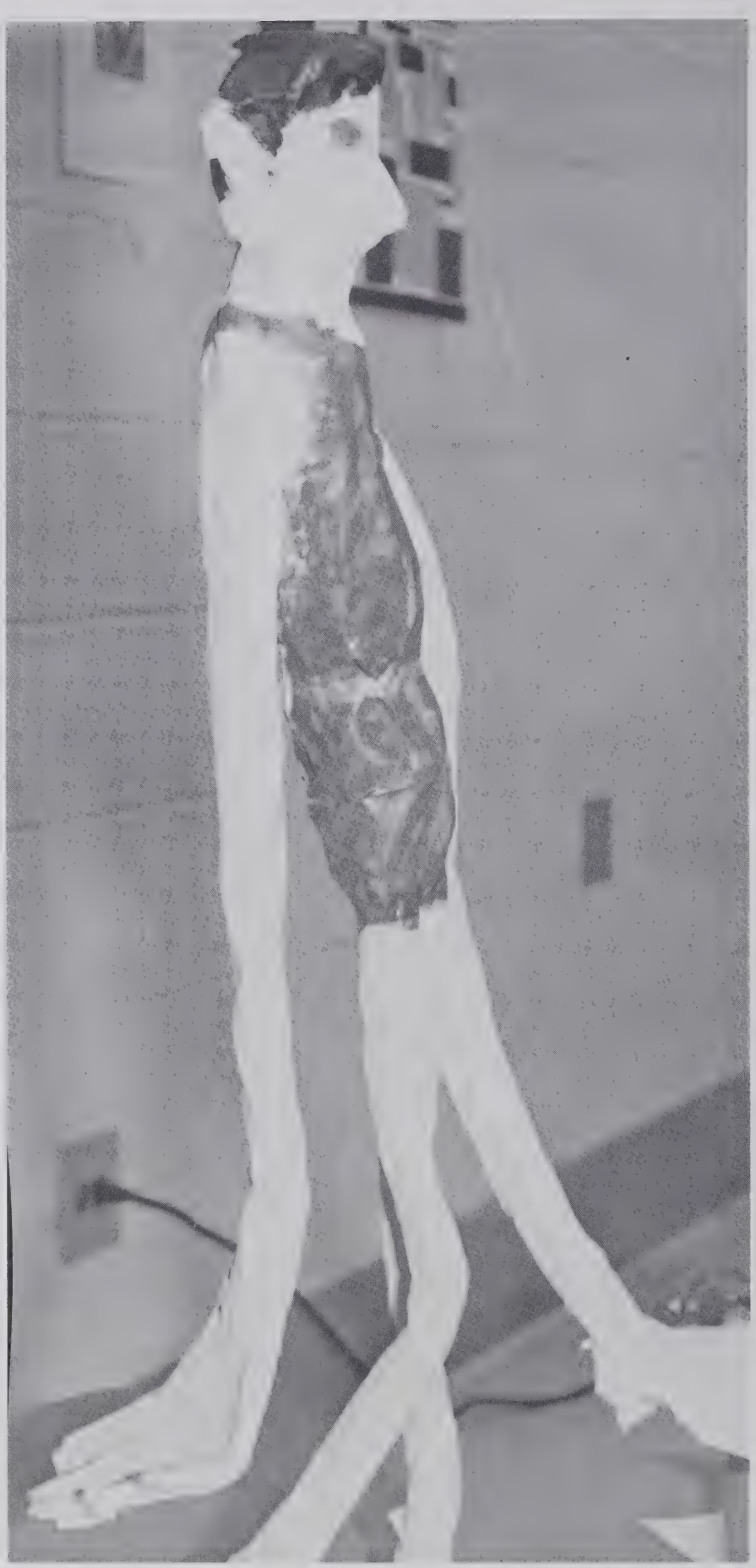

The Spring Art Exhibit, which represented the work of about a hundred of Mrs. Dameron's art students, was shown on May 4 after the PTSA meeting. The multi-purpose room provided a gallery setting for this display featuring a variety of media from a mobile of mosaics. The crafts area was also represented with rug making, macrame, sculpture, and pottery.

Spring Is . . .

A Young Man's Fancy . . .
Fresh Air . . .
Windy Days . . .
Flowers . . .
and Barefeet

1. Beta's anxiously await the bus.

2. ER wins first prize talent competition.

Betas Win State Talent Competition At Convention

Eastern's Betas attended the State Convention in Raleigh, April 14-15, and brought back a first-place trophy in the State talent competition. All twenty-two members attending the Convention either sang or spoke in presentation based on the theme of brotherhood. The group had recently won first place in the district competition for the same presentation. The Betas seemed to have had a great time and their victory gave them even more cause for celebration.

2

Child Care Students Become Young Teachers

Child Care students got first-hand experience in working with children as they went to Ramseur School every other day during the regularly scheduled class. They worked with the children in games, songs, studies, and crafts. The purpose of this program was to allow students to observe child behavior and compare their growth rates.

1. *Rita Smith and Sheila Kimrey help at Ramseur Elementary.*

2. *Susie Pugh and Pat Scott help Ramseur students with their math.*

Twenty Students Become Secretaries For A Day

Office Practice students learned by doing when they were sent out to various businesses in our area to act as "secretaries for a day." The girls assisted and observed regular office workers in their duties of filing, typing, payroll procedures. and telephone communications. Each student submitted a written summary of their learning experiences to be applied to their course evaluations.

New Idea: Freshman Orientation

Ninth graders from the five communities visited our school to learn their way around and become acquainted with the courses offered.

Eastern Hosts 300 Incoming Freshmen

Bob Matheson Speaks At Athletic Banquet

"Moonlight And Roses" Prom Honors Seniors

ABOVE: Barbara Jamieson accepts roses.

The big social event of the year was May 5 when the juniors honored the seniors with a "Moonlight and Roses" prom. The prom was the culmination of many weeks of hard work and supposedly secret plans by the juniors. Music provided by the Circuit Ryders kept the long dresses flying. During the festivities Randy Matthews and Barbara Jamieson were honored as the Class of 1973's favorite seniors.

BELOW: Randy Matthews receives trophy.

The "Commandos" Play For Sophomore Prom

"We've Only Just Begun" was quite an appropriate theme for the Sophomore prom. On May 12 the cafeteria was transformed into a ballroom decorated with huge flowers. Sophomores crowded the dance floor and "expressed themselves" to the vibrations of the "Commandos".

Council Officers Are Elected in May

After a busy week of campaigning, Student Council officer elections took place on Friday, May 19. The trend toward close elections prevailed once again at Eastern with run-offs for two offices, president and vice-president. Chris Stout was unapposed for secretary. Vicky Young won the treasurer's position. The final tallies were not so close with Gary Dark winning president and Teresa Meredith, vice president. Junior and senior homeroom representatives were also elected.

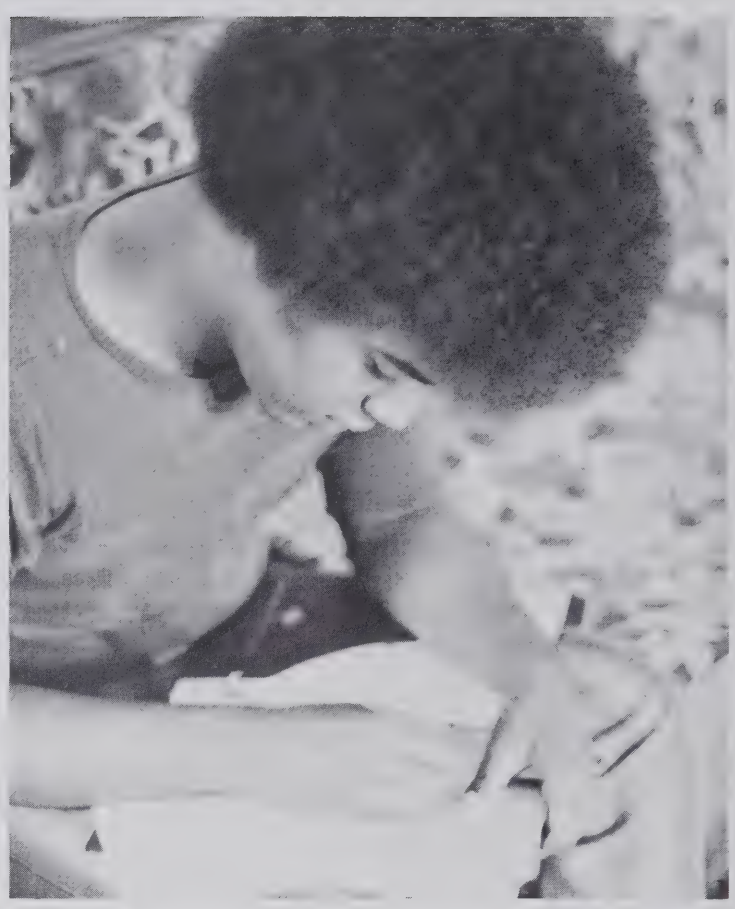

1. Gary Dark prepares for elections.

2. Linda Gibson gives a lively campaign.

3. Joel Stephens speaks to Juniors.

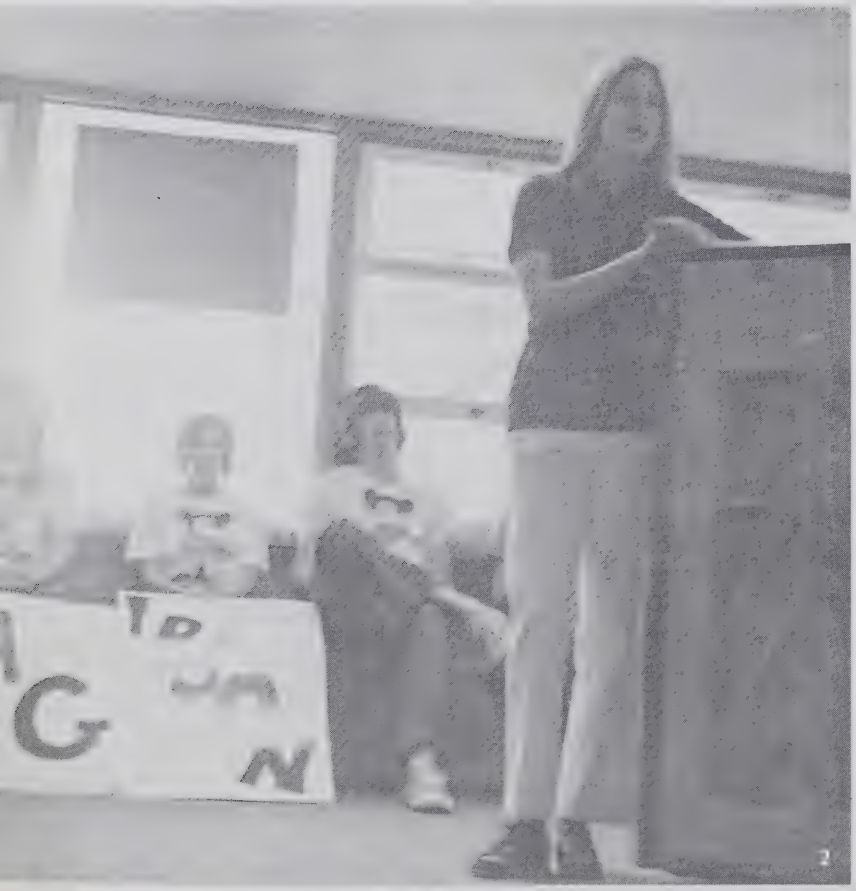

As The Year Ends The Gym Begins To Take Form

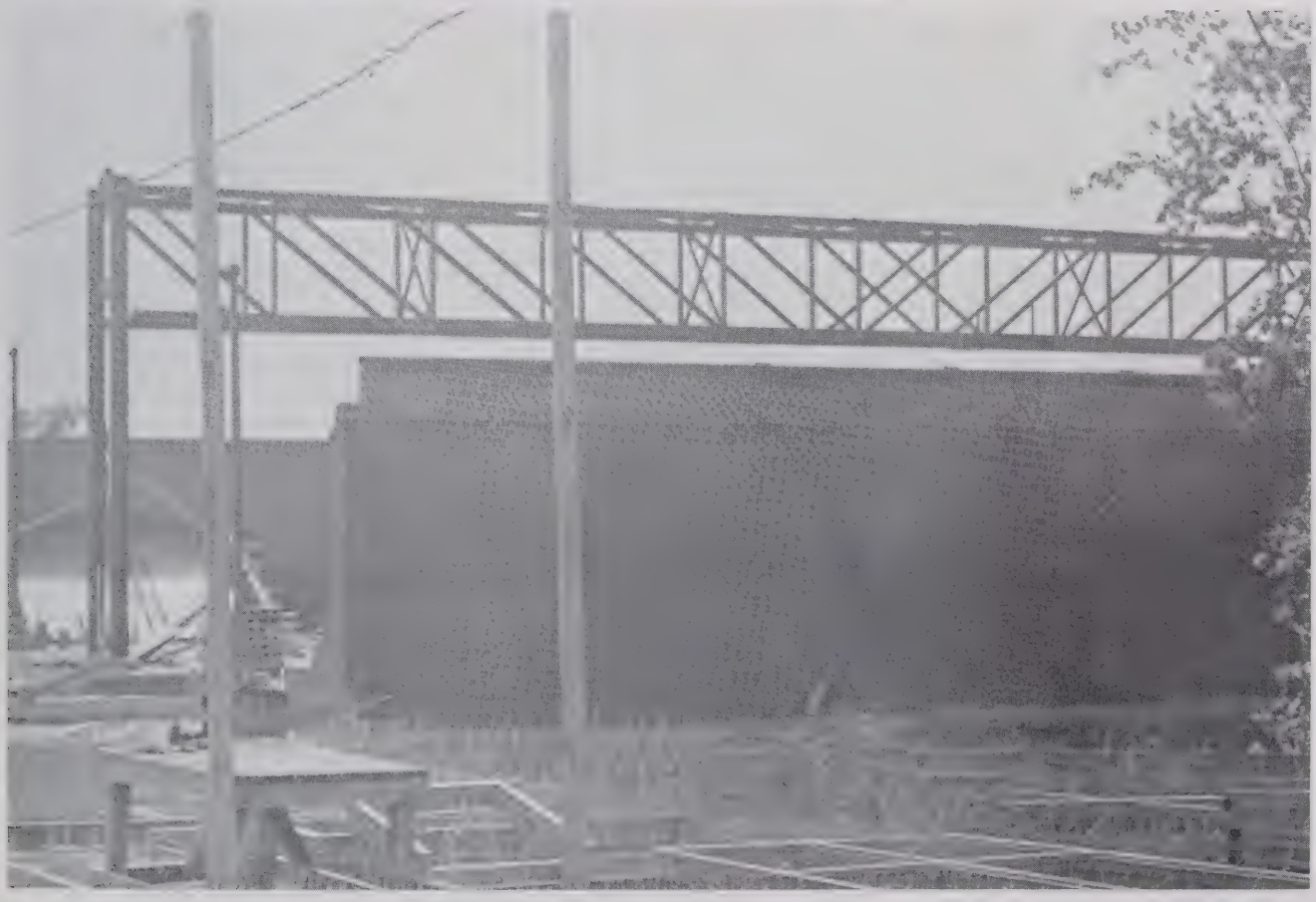

STUDENT COUNCIL

ABOVE: (L-R) Barbara Jamieson, V.-Pres., Dee Stout, Pres., Linda Gibson, Sec., Beth Phillips, Treas.

BELOW: (L-R) FRONT ROW: Pam Carter, Sarah Shoffner, Sherry Brower, Janet Nixon, Kim McQueen, Dee Stout, Jean Johnson, Barbara Jamieson, Gail Smith, Beth Phillips, Linda Gibson. SECOND ROW: Danny Duggins, Kathy Caviness, Faylene Whitehead, Teresa Meredith, Karen Routh, Sharon Wright, Carol King, Ruth Patterson, Nancy Shoffner, Cheryl Ward, Beverly Cox, Cindy Allred, Merita Wright, Teresa Buckner. THIRD ROW: Dillon Culbreth, Mike Smith, Scott Caudle, Mark Allen, Joel Stephens, Gordon Owen, Rodney Kerns, Jeff Allred, Gary Dark; Mr. King, Sponsor.

Council Raises Questions

The Student Council is composed of homeroom representatives, class Black Representatives, class presidents, and the council's officers. This year's council sponsored along with Homecoming, College Careers Day, and Project Christmas Spirit, an environment clean-up project, a Valentine dance, a voter registration drive, and a school spirit competition.

The council's constitution states its purpose as: ". . . in order to establish a workable student government, to grant the students of this school a greater voice in many affairs directly affecting their school lives, and to broaden the democratic idea of representative government . . ."

Success and Failure

Outstanding

RODNEY KERNS

JESSIE MATTHEWS

RANDY HALL

Seniors

BETH PHILLIPS

JOHNIE STALEY

PARKS ALLEN

Outstanding

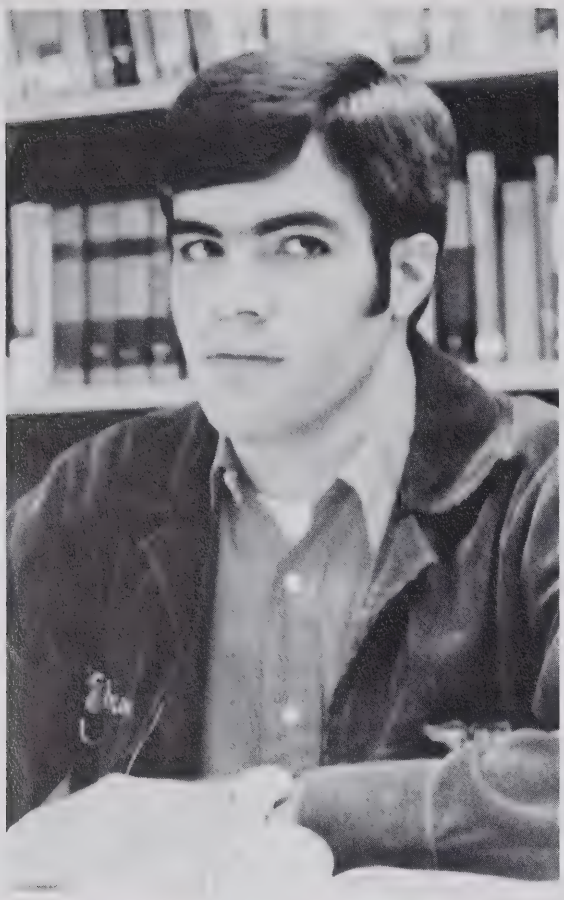

RICKY GIBSON

DEE STOUT

BILL ALLEN

VICKIE COOK

Seniors

JEAN JOHNSON

RANDY MATTHEWS

BARBARA JAMIESON

Outstanding

DEBBIE COX

RONALD WILLIAMS

REBECCA ALBRIGHT

Seniors

MARGARET HAYES

WANDA BOGER

MIKE ALLEN

SHARON WRIGHT

MOREHEAD SCHOLARSHIP NOMINEE

Rodney Kerns

LINKS AWARD

Chris Frazier

GOVERNOR'S SCHOOL CANDIDATE

Dillon Culbreth

Marshals

COUNTER-CLOCKWISE: Steve Coble, Jim Weaver, Gary Smith, Linda Gibson, Beth Philips, Margaret Hayes, Sarah Shoffner, Paula Hogan, Jean Johnson, Gina Lawson, Wanda Boger, Barbara Jamieson, Jane Coble, Randy Hall, Mike Allen, Bill Allen, David York, Rodney Kerns, Mark Allen. NOT PICTURED: Dee Stout.

Awards Day Recognizes Individual Accomplishment

Aerospace — David York
Bricklaying — Johnie Staley
Business Education — Judy Coble
Carpentry — Bob Brown
Construction Ind. — Reece Wright
English — Dee Stout
French — Martha York
Spanish — Ricky Freeman
Health and PE — Ricky Scotton
ICT — Vivian Siler
LINKS — Chris Frazier
Math — Rodney Kerns
Music — Sharon Wright
ECHO — Kathy Martin and Sandra Cox
Science — Wanda Boger
Social Studies — Wanda Boger
US History — Linda Gibson
Voc. Agriculture — Ricky Gibson
Voc. Home Economics — Vickie Cook
Cheerleader — Beth Phillips
Library — Ann Trogdon
School Bus Driver — Ronald Williams
Typing I — Carolyn Walker
Typing II — Kelly York
Sports Awards
Most Valuable Player
Football — Randy Matthews
Basketball — Harvey Brown, Becky Albright
Baseball — Eddie Stevenson
Sportsmanship
Football — Rodney Kerns
Basketball — Roger Price, Debbie Cox
Baseball — Andy Kirkman
Best All-Around Athlete — Harvey Brown

ABOVE: Gary Smith won a $500 scholarship from Liberty First Methodist Church.

Twenty-One Honor Graduates Are Selected

BELOW: FIRST ROW (L-R) Marie Wilson, Joy Hudson, Brenda Johnson, Anita Williams, Beth Phillips, Barbara Jamieson, Jean Johnson. SECOND ROW: Debbie Cox, Wanda Boger, Dee Stout, Margaret Hayes, Debra Smith, Martha York, Parks Allen. THIRD ROW: Reid Craven, Jim Weaver, Mike Allen, Randy Hall, Perry Conner, Gary Smith, Bill Allen. NOT PICTURED: Rodney Kerns, Donna Walters.

Eastern Has 224 Graduating Seniors

BACCALAUREATE SERVICE

28 May, 1972 - 6:00 P.M.

PRELUDE

* PROCESSIONAL – "Largo" . . . . . *Handel*

* INVOCATION . . . . . *Barbara Jamieson*

WELCOME . . . . . *Sharon Wright*

* "This Is My Father's World" . . . . . *Congregation and Chorus*

HYMN:

This is my Father's world, And to my list'ning ears,
All nature sings, and round me rings The music of the spheres.
This is my Father's world, I rest me in the thought
Of rocks and trees, of skies and seas; His hand the wonders wrought.

This is my Father's world, The birds their carols raise,
The morning light, the lily white, Declare their Maker's praise.
This is my Father's world, He shines in all that's fair;
In rustling grass I hear Him pass; He speaks to me ev'ry where.

PRAYER . . . . . *Beth Phillips*

ANTHEM – "Ode To Joy" . . . . Chorus . . . . . *Beethoven*
"Which Way America" . . . . Chorus . . . . . *Simeone*

INTRODUCTION OF SPEAKER . . . . . .

BACCALAUREATE SERMON . . . . . *Reverend Mitchell Murrow*

"One Little Candle" . . . . Chorus . . . . . *Masels & Roach*

* BENEDICTION . . . . . *Gary Smith*

RECESSIONAL – "Cujus Animum" . . . . . *Rossini*
(Audience Seated)

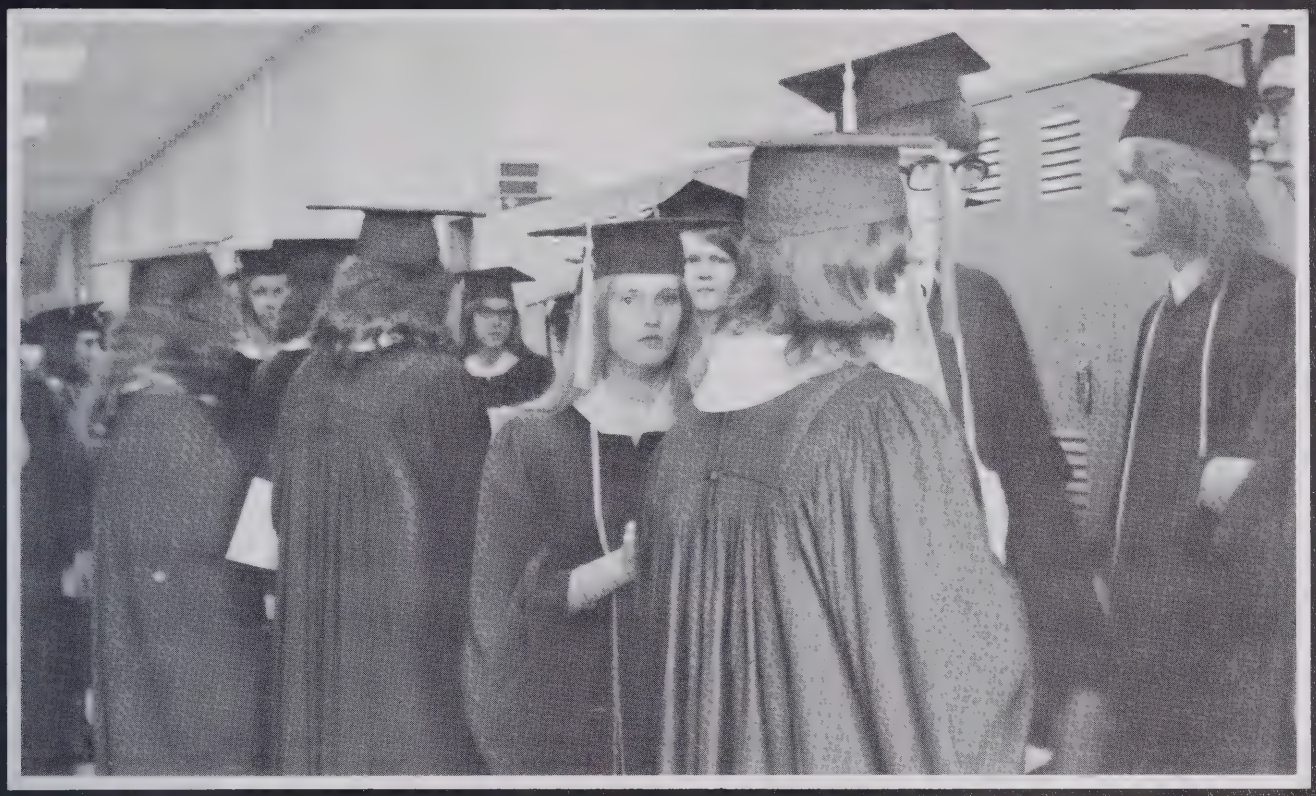

COMMENCEMENT EXERCISES

1 June, 1972 - 6:00 P.M.

PROCESSIONAL ..... "Pomp and Circumstance" ..... *Elgar*

• INVOCATION ..... *Randy Hall*

WELCOME ..... *Sharon Wright*

"We've Only Just Begun" .... Chorus ..... *Simeone*

HONORS ..... *Wanda Boger*

SENIOR GIFT TO SCHOOL ..... *Wanda Carter*

SPEAKERS ..... *Mike Allen, Margaret Hayes, Rodney Kerns*

PRESENTATION OF DIPLOMAS ..... *W. J. Taylor, Principal*

Jean Johnson and Brenda Johnson ..... Readers

"The Battle Hymn of the Republic" .... Chorus ..... *Ringwald*

BENEDICTION ..... *Dee Stout*

RECESSIONAL ..... "Pomp and Circumstance" ..... *Elgar*
(Audience Seated)

CLASS OFFICERS

President ..... *Sharon Wright*
Vice-President ..... *Chris Frazier*
Secretary ..... *Janice Rumbley*
Treasurer ..... *Wanda Carter*

CLASS MOTTO

Look not back in anger, nor forward in fear, but around in awareness.

CLASS COLORS

Blue and Yellow

CLASS FLOWERS

White Rose

MASCOTS

Ann Marie Staley - Eric Routh

Graduation Brings Mixed Emotions

ATHLETICS ATHLETI
ATHLETICS ATHLETI
ATHLETICS ATHLETI
ATHLETICS ATHLETI
ATHLETICS ATHLETI
ATHLETICS ATHLETI

Athletics . . .

TRACK TEAM — FIRST ROW (L-R): Coach Cockman, Harvey Brown, Tip Brooks, Bo Brooks, Joe Leonard, Coach Humphrey. SECOND ROW (L-R): Calvin Barker, Eddie Shelar, Billy Scotton, Dal Trogdon.

Up, up, and away!

Coach Spencer looks on as football team plays.

. . . A Challenge To The Mind And Body

Varsity Cheerleaders: FRONT ROW (L-R): Wanda Allred, Sherry Brower. SECOND ROW: Barbara Jamieson, Kathy Caviness. BACK ROW: Alice Brown, Judy Elrod, Valerie Hogan.

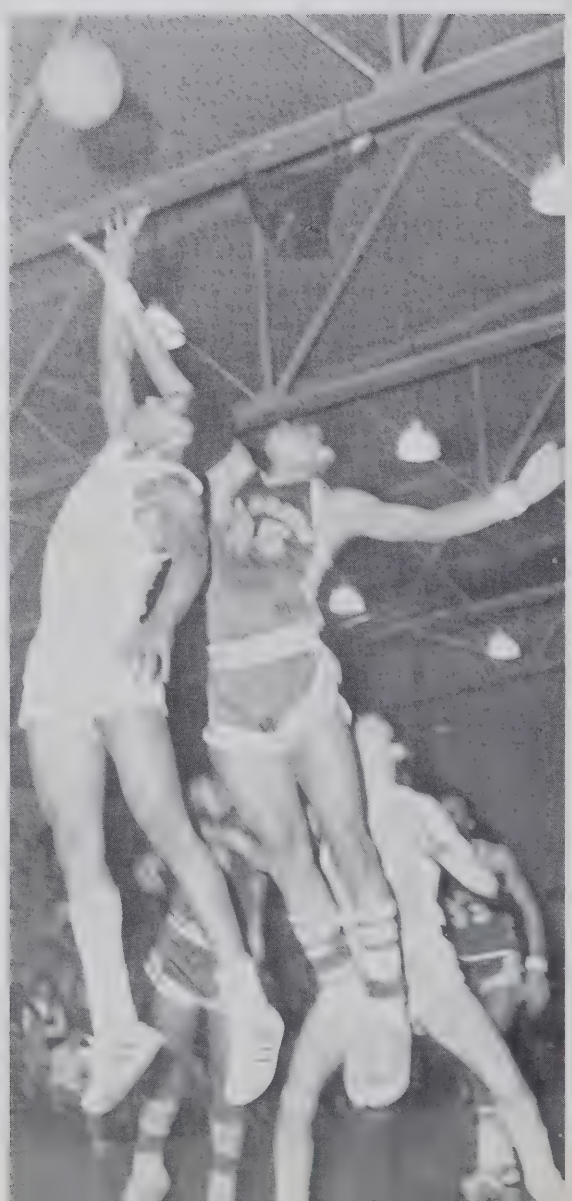

Sherry Brower boosts Wildcats morale.

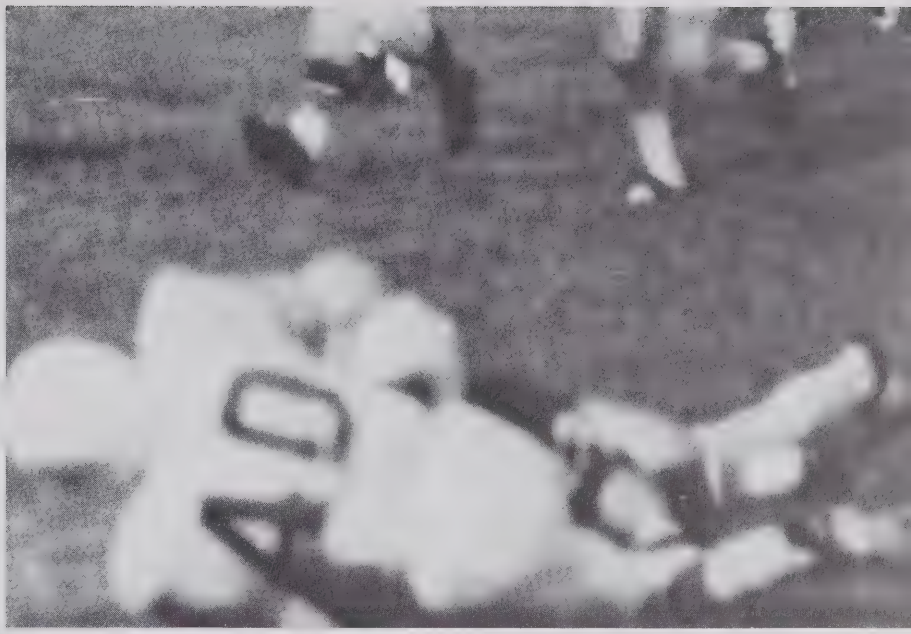

Wildcats defensive unit on the prowl.

Eddie Stevenson hurls for a strike.

Between defensive players Price takes a shot.

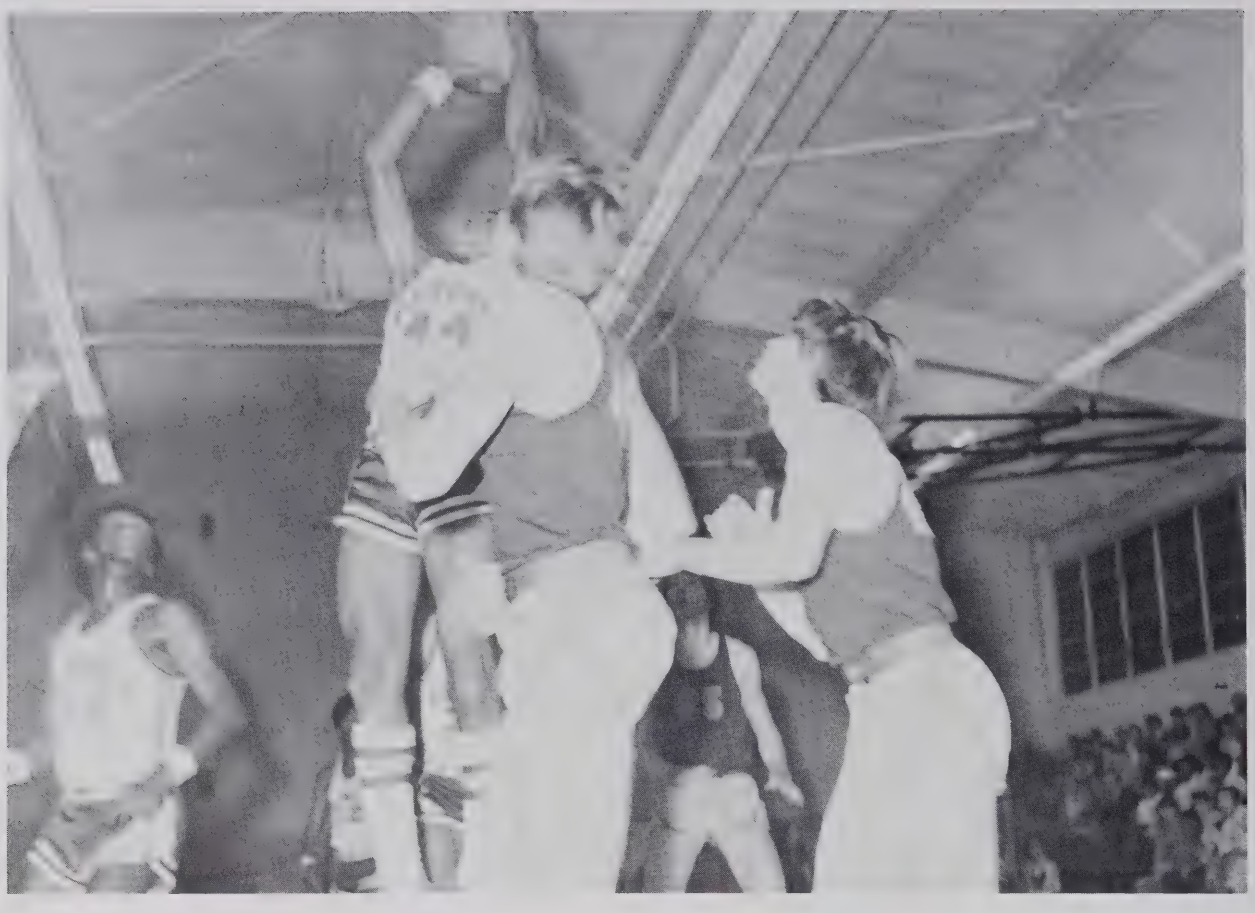

Brown leaps over defenders for basket.

. . . A Desire To Work As A Team In The

Brooks fights for yardage.

T. Brooks outruns opponent.

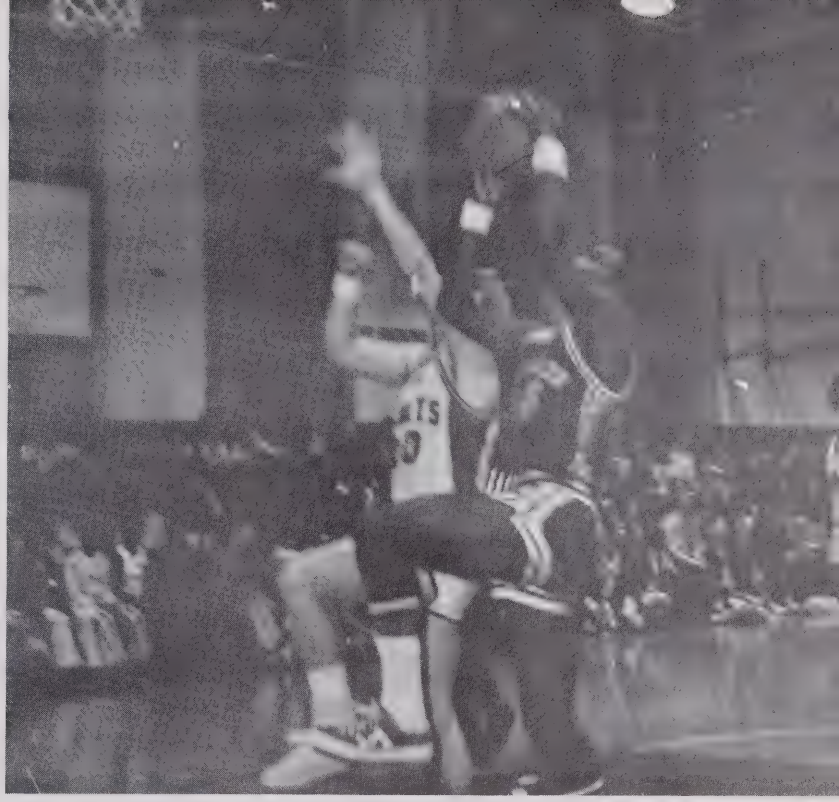

Price steps up for two.

Short Time We Have

Baseball team loosens up before practice.

Senior Players Head

Edward Hammer — Line Backer
Randy Matthews — Fullback

Jerry Gantt — Defensive Guard
Doug Howey — Tackle

Up Football Team

Mit Brown — Tackle
Rodney Kerns — Quarter Back, End

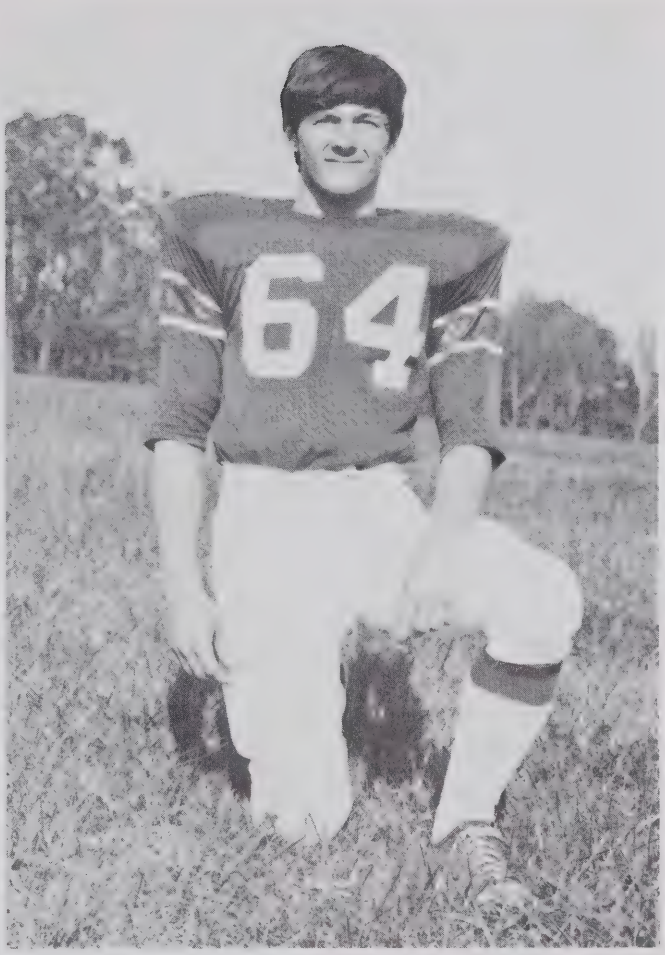

Alan McKinnon — Guard
Becky Williams — Mascot

Cats Have Bright

Tip Brooks, Edward Hammer, Rodney Kerns, Mit Brown, Doug Howey, Randy Matthews, Alan McKinnon, Jerry Gantt, Ronald Williams, Bo Brooks, David King, Conrad Butler, Andy Kirkman, Eddie Shelar, Charles Carter, Walter McCaskil, Steve Saunders, Tim King, Marshall Cox, Terry Wall, Monte Caviness, Calvin Barker, Gary Mason, Julius McCaskill, Jackie Brady, Mitchell Hogan.

Each week after every game, the football team votes on an outstanding player who showed the most desire and hustle during the previous game.

Future Under New Coach

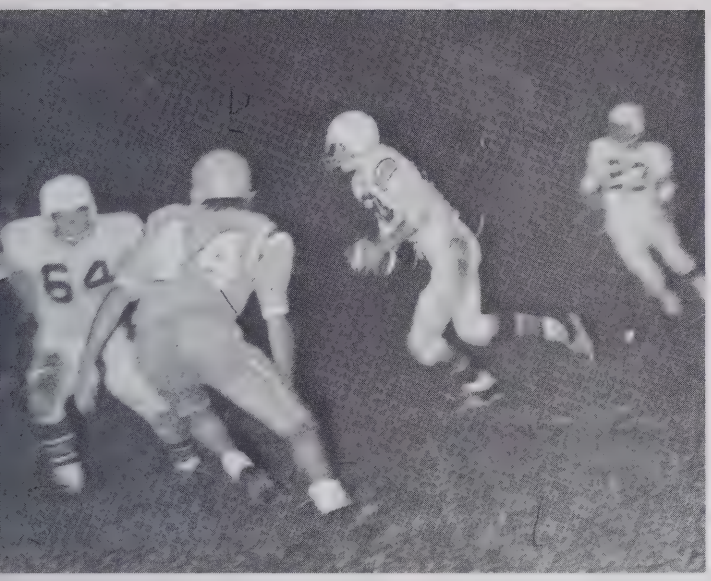

Rodney Kerns strives for touchdown.

Co-Captains: Mit Brown, Doug Howey, Rodney Kerns, Bo Brooks.

"Dr. Barden" helps Conrad Butler with a broken arm during a heavy game.

Brown Makes All-Conference

Brown eyes two!

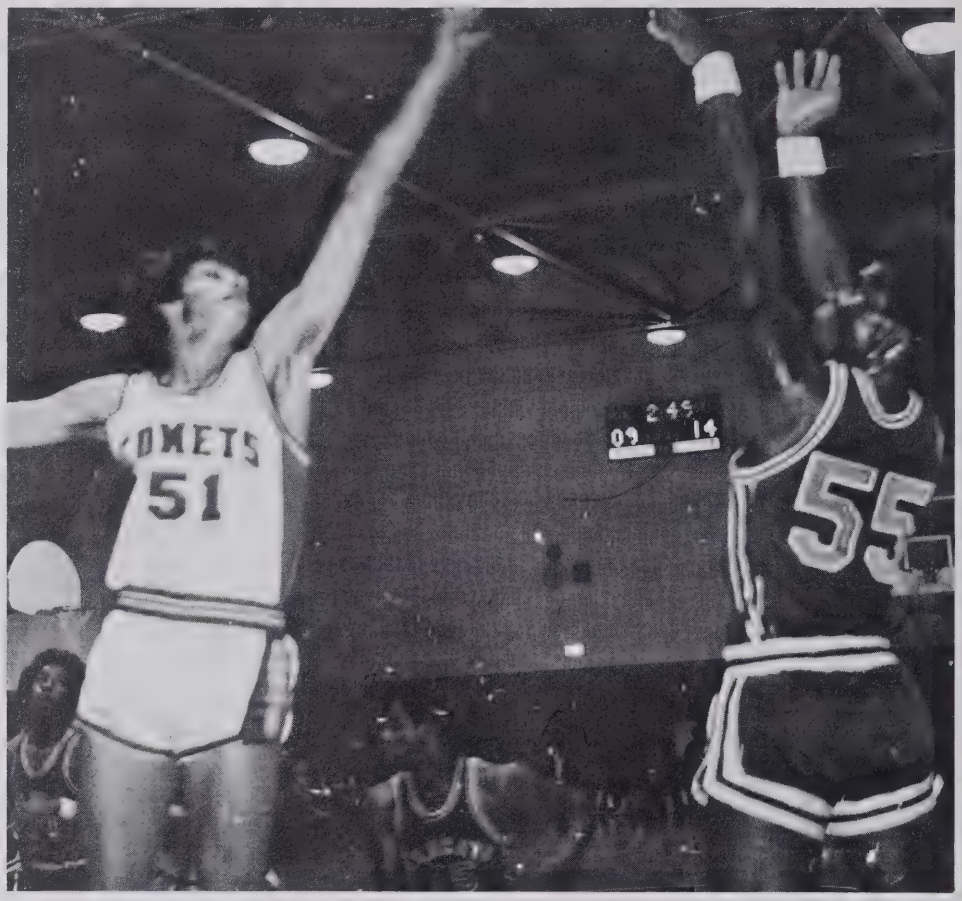

Cats jump off to a good start.

BACK ROW (L-R): Andrew Marley, Harvey Brown, Roger Price, Roger Spinks, Patterson Lineberry, Coach Spencer. FRONT ROW (L-R): Gary Mason, Freddie Lucas, James Cheek, Pete Headen, Earnel Watson, Leonard Lucas.

Cats Come In Third

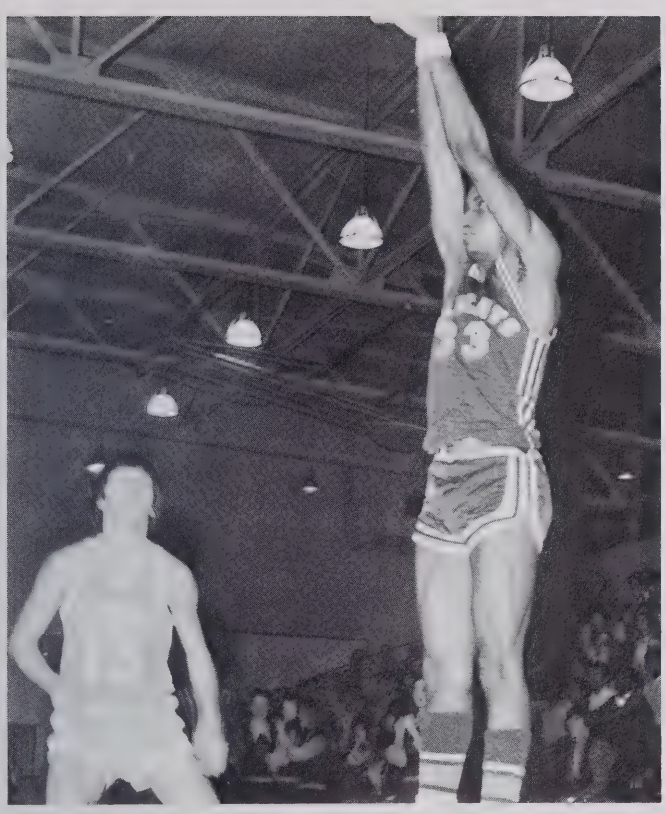

Andrew Marley takes an easy shot.

Co-Captains: Roger Price, Pete Headen.

And the score goes up another notch.

Lady Wildcats Have

SEATED (L-R): Linda Gibson, Gail Smith, Becky Albright, Brenda Johnson, Doris Dickens, Tina Jones, Debbie Scott. KNEELING (L-R): Ann Foster, Debbie Cox, Freda Snider, Merita Wright, Phyllis Murray, Rosemary Patterson, Dottie Hill. STANDING (L-R): Coach Brower, Becky Williams, Wildcat— Coach Todd.

Don't just stand there . . . do something!

Successful Season

Co-Captains: Becky Albright and Brenda Johnson.

You've got it, so keep it, don't lose it, we need it.

Mr. Todd and Mr. Brower show the Lady Wildcats a good year.

Cheerleaders Have Go Power

Sherry Brower, Alice Brown, Wanda Carter, Valerie Hogan, Judy Elrod (chief), Barbara Jamieson, Beth Phillips (co-chief), Kathy Caviness, Wanda Allred.

Vanessa Coble (chief), Becky Williams (wildcat), Teresa Brown (co-chief), Pam Carter, Cynthia Hogan, Cathy Watkins, Kim McQueen, Lynn Redden.

Ready, Set, Go . . .

1

2

3

4

1. *David King*
2. *Bo Brooks*
3. *Jimmy Staley*
4. *Tip Brooks*

Young Team Lacks

Now here's what we've got to do . . .

Eddie Stevenson anticipates hit.

Close but not close enough.

Experience . . .

Stevenson gets ready.

Baseball team dragging the line.

FIRST ROW (L-R): Coach Barden, Jesse Coley, Andy Kirkman, Steve Saunders, Tommy Bray, Tim Lednum, Tip Brooks. SECOND ROW (L-R): Tyrone Brooks, Thomas Coward, Wade George, James Spinks, Rodney Kerns, Tony Fogleman, Ricky Kivett, Ronnie Player, (Not Pict.) Mitchell Hogan, Eddie Stevenson, Jeff Hoover, Parker Taylor.

Baseball team takes five.

Cats break out for another inning.

Cats trying to keep opponent from scoring.

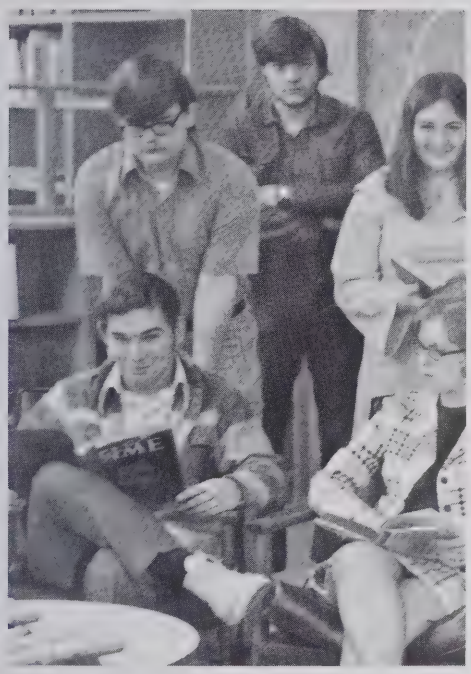

CLUBS CLUBS CLUBS CLUBS
CLUBS CLUBS CLUBS CLUBS
CLUBS CLUBS CLUBS CLUBS
CLUBS CLUBS CLUBS CLUBS
CLUBS CLUBS CLUBS CLUBS
CLUBS CLUBS CLUBS CLUBS

You gotta have ART

Dusty Dameron—Pres.
Rodney Foxx—V. Pres.
Donna Walters—Treas.
Becky Williams—Sec.

Beta "Images" Win First-Place District And State Talent Awards

Pres.—Parks Allen
V. Pres.—Rodney Kerns
Sec.—Margaret Hayes
Corr. Sec.—Wanda Boger
Treas.—Debra Smith

Bill Allen
Mark Allen
Michael Allen
Parks Allen
Wanda Boger
Joyce Browne
Jane Coble
Steve Coble
Sammy Cox
Chris Frazier
Ricky Freeman
Linda Gibson
David Green
J. B. Griffith
Randy Hall
Margaret Hayes
Paula Hogan
Joy Hudson
Barbara Jamieson
Jean Johnson
Rodney Kerns
Doug Langley
Gina Lawson
Gorden Owen
Beth Phillips
Sarah Shoffner
Debra Smith
Gary Smith
Jan Smith
Chris Stout
Dee Stout
Steve Thompson
Carolyn Walker
Jim Weaver
David York
Martha York

Strategy Prevails In Chess Club

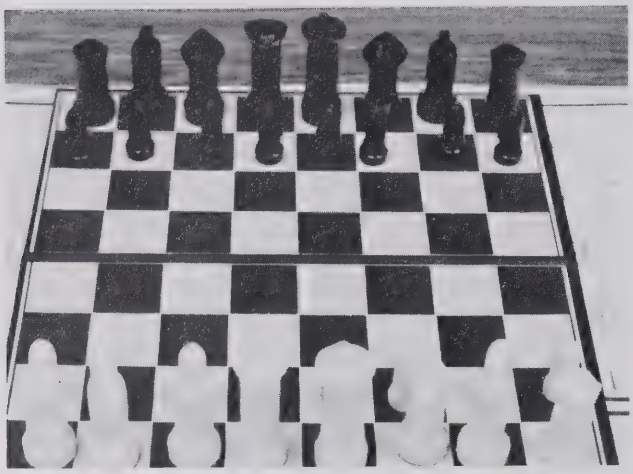

Pres.—Alan McKinnon
V. Pres.—Marshall Cox
Sec.—Julius McCaskill
Treas.—Jackie Brady

Jeff Allred
Mark Bottoms
Jackie Brady
Ted Cannaday
Scott Caudle
Marshall Cox
Reid Craven
Mike Davis
David Deaton
Ronnie Fields
Ricky Freeman
Tim Gantt
Charles Gregson
Randy Hall
Bill Hardin
Brad Hemphill
Rodney Kerns
Phil Langley
Tim Lednum
Michael Lowe
Julius McCaskill
Alan McKinnon
Eugene Millikan
Rogenia Pack
Robert Reynolds
Tim Routh
John Scotton
Cyrus Shoffner
Ray Swift
Franklin White

cheerleader's club

V. Pres.—Pam Carter

Treas.—Sherry Brower

Reporter—Alice Brown

Pres.—Barbara Jamieson

Wanda Allred
Sherry Brower
Alice Brown
Teresa Brown
Pam Carter
Wanda Carter
Kathy Caviness
Vanessa Coble
Judy Elrod
Cynthia Hogan
Valerie Hogan
Barbara Jamieson
Kim McQueen
Beth Phillips
Lynn Redden
Cathy Watkins
Sponsor—Mrs. Marilyn Routh

Sec.—Wanda Carter

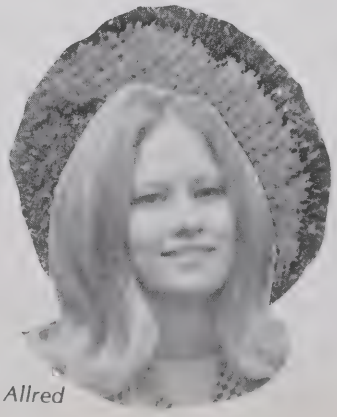

Rep.—Wanda Allred

Chorus Achieves "Perfect Harmony"

English Club Sees "How The Other Half Loves"

Pres.—Cindy Brown
V. Pres.—Jean Johnson
Sec.—Reca Reynolds
Treas.—Tommy Jenkins
Sponsor—Wynona Langley

Bill Allen
Cherri Allen
Parks Allen
Stevie Allen
Wanda Allred
Delores Barnes
Tommy Bray
Edwin Bridges
Alice Brown
Cindy Brown
Stan Brown
Sherry Brown
Kathy Burgess
Reva Burgess
Wayne Burgess
Carolyn Carter
Joyce Carter
Pam Carter
Vickie Cook
Beverly Cox
D. Swanson Cox
Stan Edwards
Judy Elrod
Gary Henry
Cynthia Hogan
Paula Hogan
Valerie Hogan
Tommy Jenkins
Janette Johnson
Jean Johnson
Pam Kinney
David King
Kathy Martin
Deborah McNease
Jerry McNeil
Diane Nixon
Janet Nixon
Beth Phillips
Lou Ellen Pugh
Reca Reynolds
Sandra Roberts
Debbie Routh
Pam Shaw
Debra Smith
Jan Smith
Dee Stout
Jo Nell Trent
Kathy Trogdon
Donna Walters
Cathy Watkins
Marcia Watson
Penny Waugh
Faylene Whitehead
Anita Williams
Myra Wolfe
Merita Wright
Sharon Wright
Martha York
Vicky Young
Sherry Young
Rosemary Younts

Forensic Debates Current Political Issues

Michael Allen
Phil Baxter
Wayne Burgess
Ted Cannaday
Dillon Culbreth
Barry Ellis

FBLA Looks Into The Business World

Pres.—Judy Coble
V. Pres.—Cindy Allred
Sec.—Sue Ann Hutchens
Treas.—Faylene Whitehead
State Rep.—Patsy Coble
Hist.—Sheila Kimrey
Chap.—Marie Wilson
Parl.—Kathy Kinney

Becky Albright
Judy Burris
Annette Cagle
Carol Caviness
Nancy Coble
Marti Frazier
Jeannie Gatlin
Kathy Handy
Joyce Hiatt
Valerie Hogan
Wanda Holt
Vicki Jennings
Brenda Johnson
Sheila Kimrey
Carol King
Faye Kivett
Becky Leonard
Joyce Leonard
Lois Leonard
Lou Ann Nance
Betty Overman
Rosa Overman
Cherry Plummer
Gail Plummer
Reca Reynolds
Debra Staley
Debbie Wall
Marcia Watson
Jeanette Whitt
Margie Willenborg
Gale Williams
Kathy Wilson

FFA Takes District Over-All Banner

President—Ricky Gibson
V. President—Johnie Staley
Secretary—Randall Foust
Treasurer—John Trogdon
Reporter—James Parrish
Sentinel—Franklin Hancock

Mike Albright
Arnold Allred
Jackie Brady
Ricky Brady
Duncan Brewer
Sam Cagle
Anthony Caviness
Gary Caviness
Curtis Coble
Danny Cockman
Jerry Coley
Jesse Coley
Stephen Cox
Mike Cox
Charles Mitchell

Larry Craven
Curtis Davis
Sammy Fields
Donald Flinchum
Tommy Flinchum
Neal Foust
Randall Foust
Wade Foust
Larry Foxx
Eugene Frazier
Joe Frye
Joseph Haithcox
Brad Hemphill
Ricky Jarrell
Russell Oats

Martin Johnson
Rex Johnson
Woodron Julian
David Kennedy
Robert Kidd
Mike Lackey
Tony Lackey
Phillip Langley
Jonathan Little
Leonard Lucas
Phillip Maness
Jimmy Martin
Butch Meacham
Eugene Millikan
Mark Parks

FHA'ers —Building Tomorrow's Homes

Susan Brower
Sherry Brown
Teresa Buckner—V. Pres.
Benita Burgess
Joyce Carter
Chrissimae Caviness
Teresa Cheek
Vickie Cook
Karen Cox
Debra Craven
Margie Crump
Myra Faulkenberry
Shelia Faulkner
Rose Gardner—Treas.
Belinda Glover
Anita Goins
Pam Graves
Debbie Hancock
Lynne Hill
Corinne Johnson
Brenda Jones
Janice Kinney
Sandra Lambeth
Doris Long
Janet Lusk
Teresa Maness
Jo McCorquodale
Darlene McMasters
Pam Millikan
Rhonda Millikan
Shelia Needham—Hist.
Deborah Nettles
Janet Nixon
Rosemary Patterson
Beth Phillips—Pres.
Mary Jean Pugh
Lynn Purgason
Mary Lou Ritter
Phillis Ritter
Shelia Ritter
Pam Shaw
Wanda Shaw
Patricia Sherron
Susan Shoffner
Belinda Siler
Grace Smith
Stella Spinks
Janice Strider—Reporter
Cynthia Thomas
Ann Trogdon—Sec.
Cathy Trogdon
Karen Trogdon
Marsha Voss
Cheryl Ward—Parl.
Penny Waugh
Teresa Williams
Dianne Wright
Cathy York

Building Tomorrow's America

FTA . . . Building A Strong Foundation

Bill Allen
Kevin Allen
Parks Allen
Stevie Allen
Mike Allen
Wanda Allred
Jamie Bare
Mary Bates—Treas.
Calvin Boger
Tommy Bray
Dean Breedlove
Edwin Bridges
Alice Brown
Cindy Brown
Sherry Brower
Wayne Burgess
Kathy Caviness
Rodney Craven
Stan Edwards
Barry Ellis
Ann Foster
Linda Gibson
J. B. Griffith
Barbara Haithcox
John Hall
Bill Hardin
Suzanne Hickerson
Barbara Jamieson—Pres.
Tommy Jenkins
Amy Kidd
Carolyn Kimes
Pam Kinney
Andy Kirkman
Paul Kivett—V. Pres.
Deidra Luther
Vicky Maness
John Maples
Jerry McNeil—Rep.
Phyllis Murray—Sec.
Evelyn Owens
Joel Poe
Bobsie Presnell
Lou Ellen Pugh
Lynn Redden
Janice Rumbley
Billy Scotton
Nancy Shoffner
Sarah Shoffner
Debra Smith
Dee Stout
Richard Thomas
Debbie Trogdon
Cathy Watkins
Anita Williams
Martha York
Rosemary Younts

Health Careers Club Equips Health Room

Pres.—Wanda Boger
V. Pres.—Sarah Shoffner
Sec.—Gina Lawson
Corr. Sec.—Carolyn Dorsett

Cathy Baker
Carol Brown
Joyce Browne
Cathy Ellison
Robin Hannon
Corinne Johnson
Pam Millikan
Rhonda Millikan
Sheila Needham
Betty Overman
Mary Jean Pugh
Janice Rumbley
Gary Smith
Sheila Smith
Freda Snider
Candy Stout
Chris Stout
Janice Strider
Teresa Teague
Cheryl Ward
Penny Waugh
Anita Williams
Deborah Williams
David York

Interclub Council Serves As Bridge Between Clubs

Reporter—Bill Allen
Parks Allen
Wanda Boger
Treas.—Cindy Brown
Harvey Brown
Judy Coble
Dillon Culbreth
Dusty Dameron
Barry Ellis
Ricky Gibson
Clarence Hall
Jones Howell
Doug Howey
Pres.—Barbara Jamieson
Jean Johnson
V. Pres.—Rodney Kerns
Ricky Kivett
Randy Matthews
Alan McKinnon
Teresa Meredith
Beth Phillips
Sec.—Janice Rumbley
Dee Stout
Jeanette Whitt
Sharon Wright

Youth Council

Wanda Allred
Vickie Cook
Jerry McNeil
Kim McQueen
Gordon Owen
Sarah Shoffner
Diane Vickers
Martha York

Key Club Sells Car Registration Stickers

Pres.—Barry Ellis
V. Pres.—John Scotton
Sec.—John Elkins
Treas.—Mike Allen
Reporter—Chuck Kuhn
Sgt. of Arms—Larry Walker

Mike Allen
Scott Caudle
Dillon Culbreth
Tim Cox
Mike Davis
John Elkins
Barry Ellis
John Hall
Paul Kivett
Chuck Kuhn
John Maples
Doyle Needham
David Parks
Tim Routh
John Scotton
Gary Smith
Mike Smith
Joel Stephens
Ray Swift
Larry Walker
Terry Walker
Ronald Williams
Jeff Wright

History Club Promotes Interest

Pres.—Randy Matthews
V. Pres.—Billy Scotton
Sec.—Sherry Young
Treas.—Tim Cox
Parl.—John Scotton
Reporter—Swanson Cox
Advisors—Mr. Humphrey, Mr. Cockman

S. Allen
C. Barker
W. Bartel
E. Bridges
J. Brady
M. Brady
T. Bray
B. Brooks
L. Brooks
P. Brooks
V. Brooks
K. Brown
K. Burgess
P. Burgess
W. Burgess
J. Cassidy
P. Cheek
T. Cheek
A. Coltrane
S. Cox
D. S. Cox
T. C. Cox
M. Crump
J. Gatlin
P. Graves
C. Hall
E. Hammer
D. Hancock
B. Hardin
M. Hayes
G. Henry
J. Howell
T. Jones
L. Kimes
D. King

In Upcoming Elections

J. Kinney
F. Kivett
V. Lambert
D. Long
A. Marley
D. Marley
R. Matthews
D. McClennon
M. McMaster
S. McPherson
E. Millikan
L. Mitchell
R. Patterson
J. Poe
D. Prestwood
C. Price
J. Rumbley
D. Scott
B. Scotton
J. Scotton
W. Shaw
S. Shoffner
D. Siler
V. Siler
A. Spinks
J. Spinks
K. Spinks
M. Staley
V. Staley
A. Stubbs
J.N. Trent
K. Trogdon
D. Wall
C. York
S. Young

Le Cercle Francais Provides French Fellowship

Pres.—Janice Rumbley
V. Pres.—Barbara Jamieson
Sec.-Treas.—J. B. Griffith
Reporter—Billy Scotton

Mark Allen
Darlene Beal
Ann Butt
Charles Carter
Sammy Cox
Regina Craven
Gary Dark
Debbie Dezern
Myra Faulkenberry
Timmy Gantt
J. B. Griffith
Amanda Green
Barbara Haithcox
Joseph Haithcox
Suzanne Hickerson
Barbara Jamieson
Amy Kidd
Vicky Maness
Kim McQueen
Gordon Owen
Janice Rumbley
Billy Scotton
Nancy Shoffner
Sheila Smith
Freda Snider
Milton Staley
Tommy Stutts
Nedra Whitaker
Cathy York
Sponsor—Mrs. Martha York

Library Club Maintains Learning Atmosphere

Pres.—Jeanette Whitt
V. Pres.—Joyce York
Sec.—Patsy Coble
Reporter—Marcia Watson

Tommy Basinger
Annette Cagle
Nancy Coble
Patsy Coble
Susan Collins
Sheila Faulkner
Renee Hemphill
Suzanne Hickerson
Wanda Holt
Sue Hutchens
Phillip Jenkins
Marti Frazier
Sheila Kimrey
Kathy Kinney
Robbie Kinney
Sandra Lambeth
Becky Leonard
Phyllis McNeil
Regina Pack
Cherry Plummer
Gloria Varner
Michael Varner
Bob Vickers
Marcia Watson
Jeanette Whitt
Margie Willenborg
Becky Williams
Joyce York

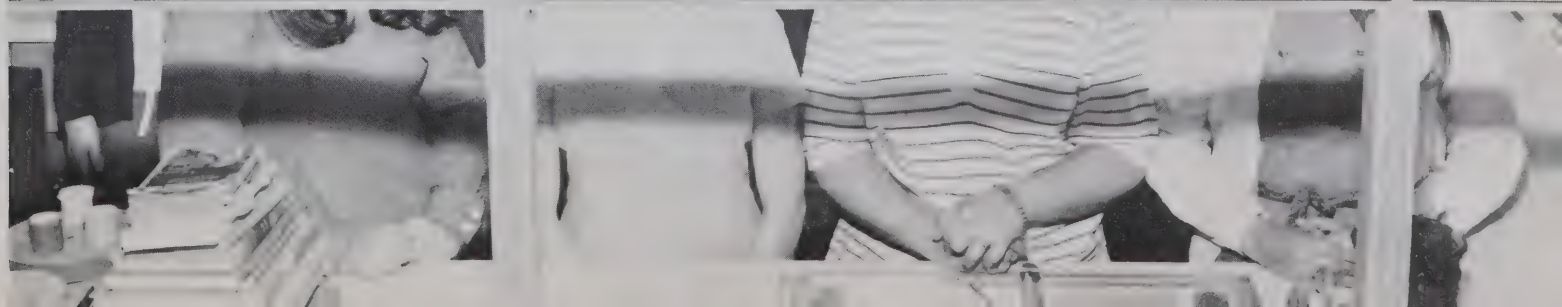

Links Staff Reviews The Year With Pictures and Words

Sponsor
Mrs. Hilda Lowther

Co-Editors
Bill Allen
Jean Johnson

Bus. Manager
Barbara Jamieson

Clubs
Wanda Boger, ed.
Janice Rumbley, ed.
Wanda Allred
David Cox
Sandra Smith

Sports
Alice Brown
Andy Kirkman
Chris Frazier

Ads and Subscriptions
Alice Brown, manager
Barbara Jamieson
Mary Bates
Karen Brown
Vicky Maness
Kim McQueen
Doyle Needham
Patricia Pell
Freda Snider
Candy Stout
Rosemary Younts

Photographers
Ted Cannaday
Chris Frazier
Bill Allen

Class Editors
Cindy Brown
Cynthia Hogan
Ruth Patterson
Reca Reynolds
Craig York

Faculty Editors
Deb Walker
Barbara Jamieson

Student Life
Cindy Allred
Lynn Purgason
Betty Overman
Wanda Snider

Los Amigos Formidables *Show Spanish Fashions, Break Traditional Piñata, And Make Victory Banners*

Pres.—Jones Howell
V. Pres.—Kathy Jordan
Sec.—Ricky Freeman
Treas.—Reesa Webster
Reporter—Mike Allred

Mike Allred
Sylvia Ammons
Mary Bates
David Carper
Jane Coble
Norma Coble
Steve Coble
Vicki Coble
Barbara Conner
Debra Craven
Doris Dickens
Pat Eaton
Anna Foster
Ricky Freeman
Neal Frye
Jeff Haithcock
Margaret Hayes
Elizabeth Hooper
Jones Howell
Faye Hudson
Phillip Jenkins
Brenda Jones
Kathy Jordon
Glynis Lineberry
Deidra Luther
Sharon McKinnon
Susan Martin
Elaine Moseley
Terrie Nance
Lou Owens
Rogenia Pack
Linda Parker
Donna Richardson
David Saunders
Darrell Simmons
Candy Stout
Richard Thomas
Deb Walker
Reesa Webster
Beverly Willenborg
Denise Yates

All Sports Are Unified In Monogram Club

Pres.—Ricky Kivett
V. Pres.—Becky Albright
Sec.—Ronald Williams
Treas.—Pat Eaton

Becky Albright
James Brooks
Harvey Brown
Thomas Coward
Debbie Cox
Pat Eaton
John Elkins
Linda Gibson
J.B. Griffith
Edward Hammer
Pete Headen
Doug Howey
Brenda Johnson
Andy Kirkman
W. A. Kirkman
Ricky Kivett
Patterson Lineberry
Jessilyn Marley
Walter McCaskill
Steve Saunders
Clarence Siler
Gail Smith
Eddie Stevenson
Parker Taylor
Terry Wall
Earnel Watson
Becky Williams
Ronald Williams
Reece Wright

nt body?
Williams
that the
p rallies
er exciting jumps
both games and

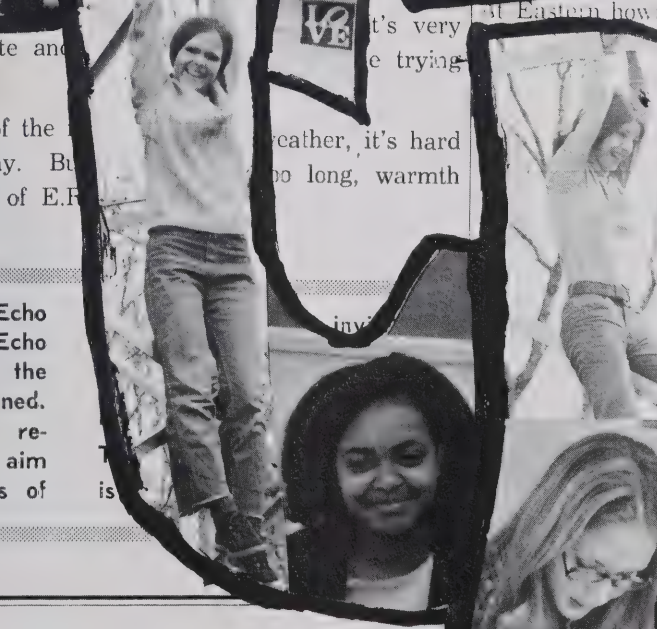

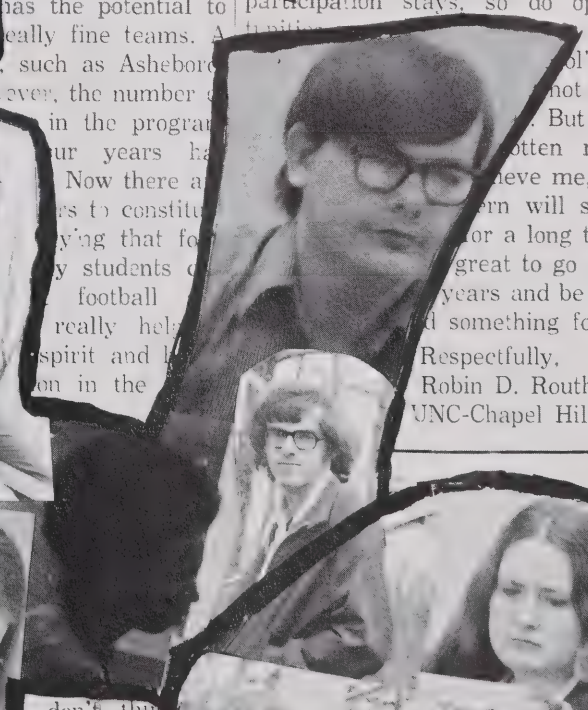

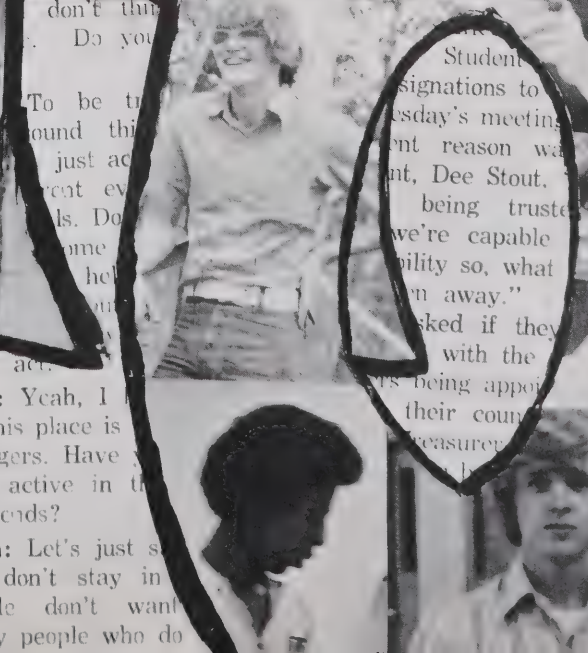

Former National Merit Finalist Shows Concern About Eastern Students

Dear Editor,

I am a 1971 graduate of Eastern Randolph. I am very disturbed about what I have heard concerning this year's student body. Apparently the school has been stricken by apathy.

When I was a member of the Student Council, I was approached by many students complaining that, "We never do anything around here?" I, like many students conveniently blamed the m on the administration n I have come to believe sn't the administration's y. It was a great deal Students at Eastern m to care enough to

good example. Ran- (Eastern Randolph has the potential to eally fine teams. A such as Asheboro at Eastern however, the number in the progra ur years h Now there a rs to constitu ying that fo y students football really hel spirit and on in the

I was shocked to learn of so many players quitting the team The fact that they were starters made it worse. I spent my senior year sitting the bench, but I still had the guts to stick it out. In answer to all of the people who are asking what is wrong with Eastern's team," what can anyone expect from a team composed almost entirely of Sophomores?" Coach Barden surely isn't at fault.

My suggestion is for the student body to ge involved for a change. They should support the Student Council especially and voice their opinions. The Student Council is there to aid the students. Essentially, it is the students' voice to the administration, but it can do nothing without participation. Students should remember that when participation stays, so do oppor-

bl" or not give But now otten more eve me, my rn will stand or a long time great to go back years and be able d something for it.

Respectfully,
Robin D. Routh
UNC-Chapel Hill

ve a future victim!

Ve
ats
eck
she
ntic
s.
ecky
ats'
e ass
ongrat
nts of

The
ed for n
n all
this

H

this
old
fo
warm.

ents to write and

t's very
e trying

'e realize that because of the
gulate the heat each day. Bu
nce again fill the halls of E.R

eather, it's hard
o long, warmth

is the policy of the Echo
letters dealing with Echo
rage be addressed to the
or and they be signed.
nes will be withheld if re-
sted. It is the paper's aim
give voice to all points of

invi

T
is

don't thi
. Do you

To be t
ound th
just ac
ent ev
ls. Do
ome
hel

can't
of the people ac

1st. person: Yeah, I
you mean. This place is
toward strangers. Have
tried to get active in t
and make friends?

2nd. person: Let's just s
my part. I don't stay in
where people don't want
There's many people who do

Student
signations to
sday's meetin
nt reason wa
nt, Dee Stout,
being truste
we're capable
ility so, what
m away."
sked if they
with the
rs being appoi
their coun
reasure

THE EASTERN ECHO

Eastern Randolph Senior High School
Route 1, Box 105-A, Ramseur, N. C. 27316

ditors ..... Wanda Boger, Sh
iness Manager ..... Tommy Bray, Kathy Martin
's Editors ..... Judy Elrod, Vanessa Siler
ure Editors ..... Debra Smith, Dee Stout, Phillip Jenkins
ts Editors ..... Sherry Brown, Stan Brown, John Hammer
hange Editors ..... Tim Cox
Readers ..... Lou Owens, Jim Weaver
st ..... Sandra Cox
Editor ..... Roger Price
orters ..... Wanda Claps, Earnel Watson, Michael Kennedy

Eastern Has Its Own "Road Runners"

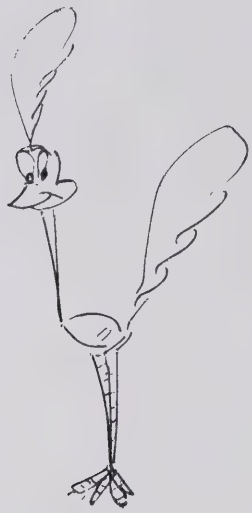

Pres.—Clarence Hall
V. Pres.—Wanda Holt
Sec.-Treas.—Patsy Coble
Reporter—Shelia Kimrey
Sgt. at Arms—Doug Perryman

Curtis Davis
Chris Frazier
Sam Cagle
James Parrish
Robert Cox
Clarence Hall
Tony Cox
Darrell Craven
Dennis Smith
Shelia Kimrey
Douglas Perryman
Gary Caviness
Mike Lackey
Tony Hammer
Terry Hollady
Danny Hall
Patsy Coble
Nancy Coble
Wanda Holt
Robbie Kinney
Melvin Brown
Jesse Harelson
Paul Shue
Alvin Spinks
Tim Hicks
Elvin Ritter
Ricky Andrews

Science Club Takes 4 Out Of 8 District Awards

Pres.—Rodney Kerns
V. Pres.—Sandra Smith
Sec.—Gail Smith
Treas.—Teresa Teague
Reporters—Stan Brown, Randy Hall

Wanda Boger
Joyce Brown
Stan Brown
Ted Cannaday
Debbie Cox
Tim Cox
Carolyn Dorsett
Linda Gibson
Randy Hall
Edward Hammer
Larry Jenkins
Rodney Kerns
Sandra Lambeth
Gina Lawson
Betty Overman
Mike Richardson
Eddie Shelar
Julia Smith
Sandra Smith
Chris Stout
Teresa Teague
Debbie Trogdon
Cheryl Ward
Deborah Williams

VICA Members Affect Change In The Communities

FRONT ROW (L-R): Doug Kinney, Jerry Brady, Doug Perryman, Donald Grant, Mark Parks. SECOND ROW: Alfonso Stubbs, Dennis Smith, Clarence Hall, Steve Williams, Mr. Williams. THIRD ROW: Sam Cagle, Wayne Smith, Jerry Coley, Tony Hammer.

STANDING (L-R): Steve Cox, Rusty King, Gerald Reeder, Ann Shoffner, Linda Wolfe, Reva Burgess, Tim Hicks, Mr. Burrows, Mr. Carter. FIRST TABLE: David King, Danny Hall, Myra Wolfe. SECOND TABLE: Eric Gaines, Mike Albright, Neal Moffit, Joel Stephens, Craig Macon, Thomas Coward, Ronnie Player, Bruce Goins. THIRD TABLE: Mike Smith, Clinton Jones, Mike Ellison, Irvin Coble. FOURTH TABLE: Phil Shives, Boyd Butler, Barbara Allred, Diane Nixon.

BELOW: SITTING (L-R): Johnie Staley, Lewis Bray, Roger McNeil, Phil Baxter, Randy Garner. STANDING (L-R): Mr. Burnette, Alvin Spinks, Roger Spinks, Thomas Coley, Abraham Coltrane, Melvin Brown, Walter Kidd.

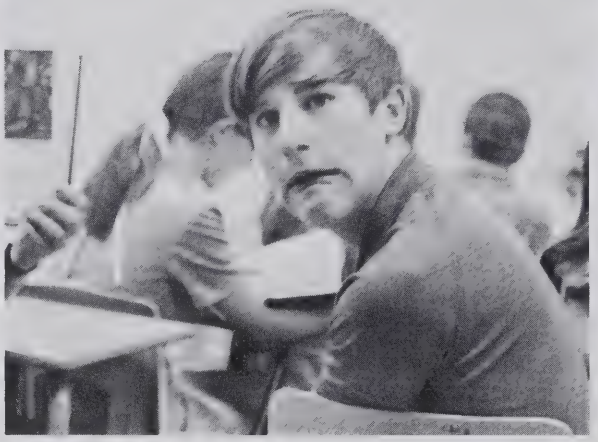

PEOPLE PEOPLE PEO
PEOPLE PEOPLE PEO
PEOPLE PEOPLE PEO
PEOPLE PEOPLE PEO
PEOPLE PEOPLE PEO
PEOPLE PEOPLE PEO
PEOPLE PEOPLE PEO
PEOPLE PEOPLE PEO

We who have come together in this time and place salute the unity of our purpose, dedication, and future. In this oneness lies our strength.

This, the 1972 edition of **Links,** *is dedicated to unity. May it be ours not just this day but all of our years — a unity of thoughts, and words, and deeds.*

We remember his sense of humor, his ability on the basketball court, a contribution to the Life at Eastern—

Burns Stutts

in Memoriam

1955—1971

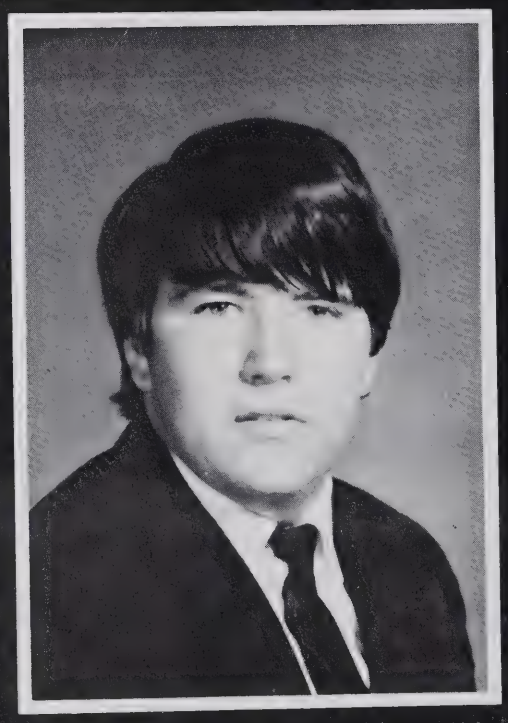

We miss the good cheer and fair-mindness that Marcus Rich brought to those who knew him.

In Memoriam

1955—1971

Accreditation Becomes A Reality

1. W.J. Taylor, Principal

2. The Randolph County Board of Education—seated: (L-R) Howard Hinshaw, Clyde Stutts, Kimber Andrew, V. Chairman, R.S. Davis, Chairman, Grady Lawson, Thurman McBride, Clinton Comer; standing: John Lawrence, Superintendent, W.K. Cromartie, Assoc. Supt.

PTSA Officers And Advisory Board

PTSA OFFICERS: (L-R) Mr. Harvey Burgess, Treas., Mr. W. C. Burrows, V. Pres., Mr. Worth O. Cox, Pres., Not pictured: Mrs. Dwight Hall, Sec.

ADVISORY BOARD: FIRST ROW (L-R): Mrs. Wayne E. White, Mr. Marshall Cox (chairman), Mr. Boyd Poe, SECOND ROW (L-R): Mr. Clarence Coble, Mr. Worth O. Cox, Mr. Elvin Cox, Mr. Jesse Martin.

Counselors Deal With Daily Problems

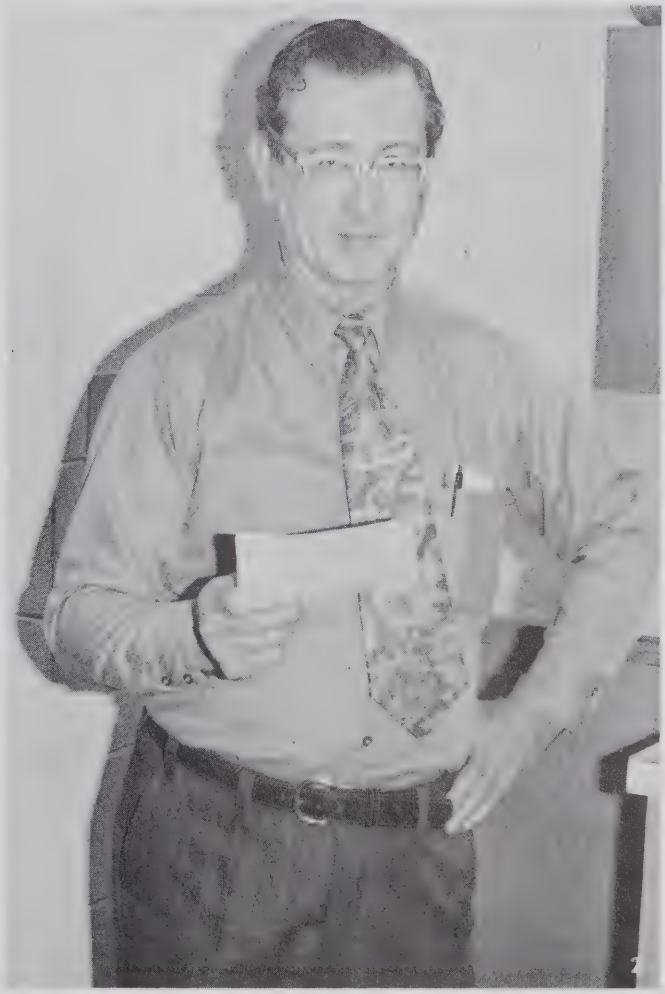

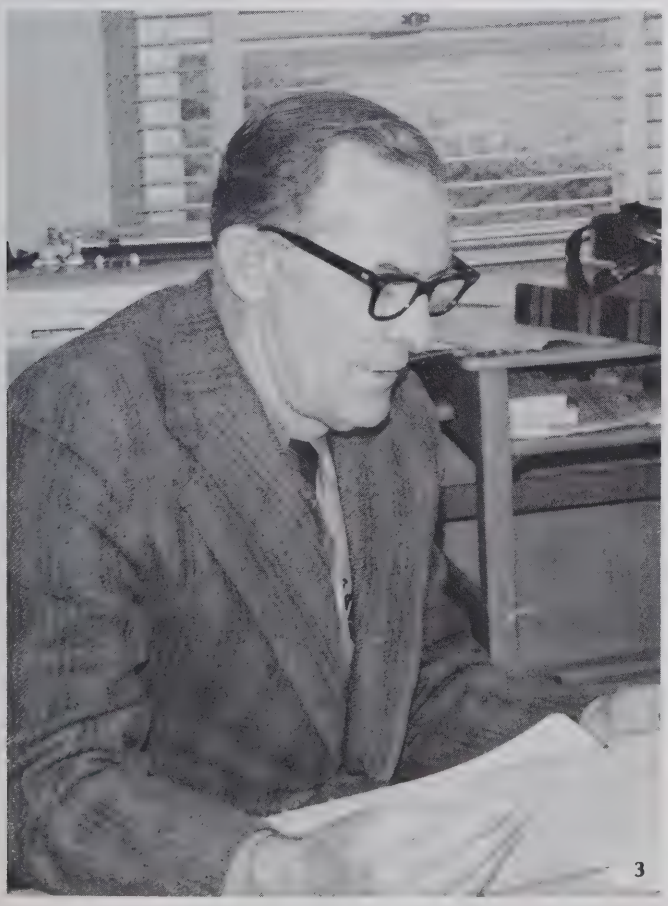

1. Mrs. Helen Turner, Secretary

2. Ernest S. Thomas, Eleventh Grade Counselor, Tenth Grade Counselor

3. Carlos M. King, Twelfth Grade Counselor, Student Council Sponsor, Key Club Sponsor.

These Give A Silent Contribution

(L-R) Thelma Fox, Clyde Brown, Ruth Staley.

STANDING (L-R) Mrs. Hilda Lednum and Mrs. Epsie Weedham. SITTING (L-R): Mrs. Lorene Brooks, Mrs. Martha Cox, Mrs. Pair Lee Marley.

Business Teachers Show Good Money Management

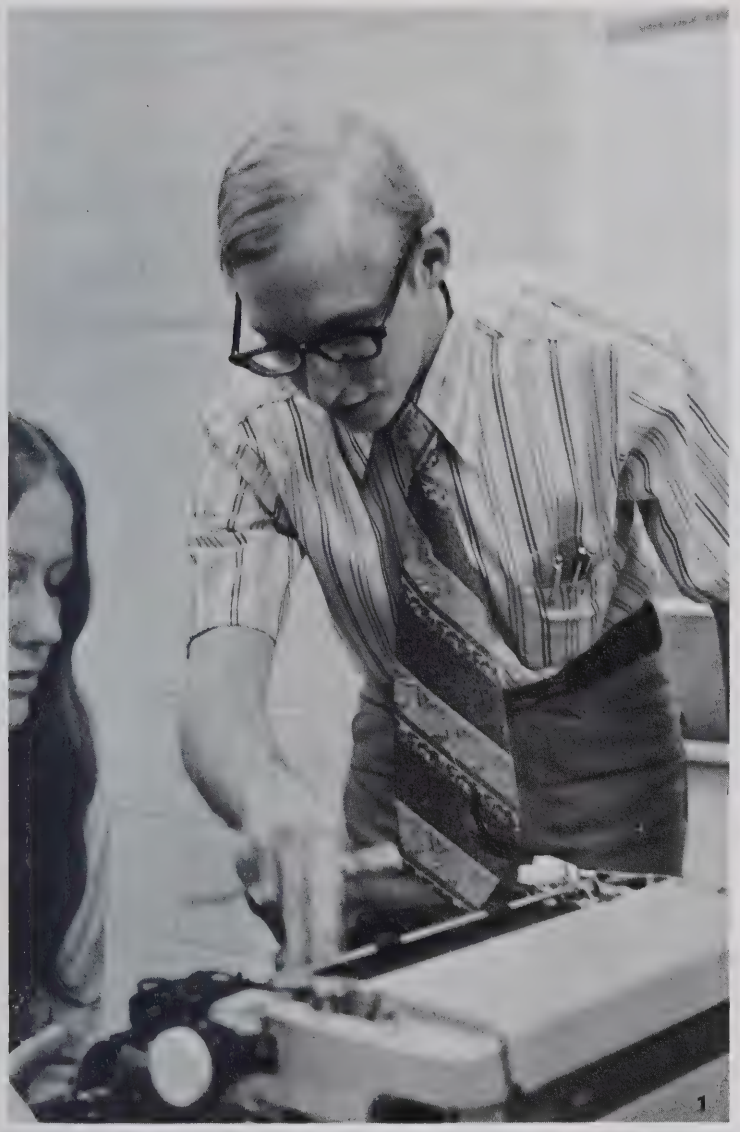

1. David Stephen Cox
   Typing I

2. Mrs. Irene B. Frazier
   Typing II, shorthand,
   office occupation

3. Ronald Deen French
   Typing I, basic business,
   bookkeeping, business math

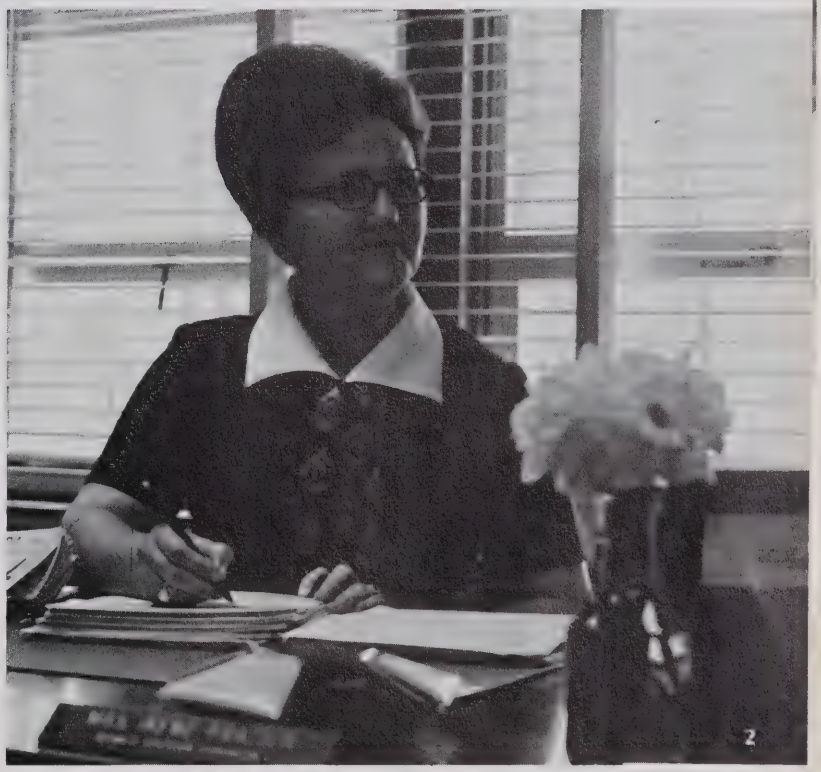

Students Find More Than A Painting . . .

1. Mrs. Cynthia A. Dameron, Art I, II, III Art Club sponsor

2. Charles Edwards, Chorus, Glee Club, English IV

3. Mrs. Wynona Langley, English IV, English Club sponsor, Department Head

4. Mrs. Natalie E. Green, English III

Students Learn How Little They Know About English

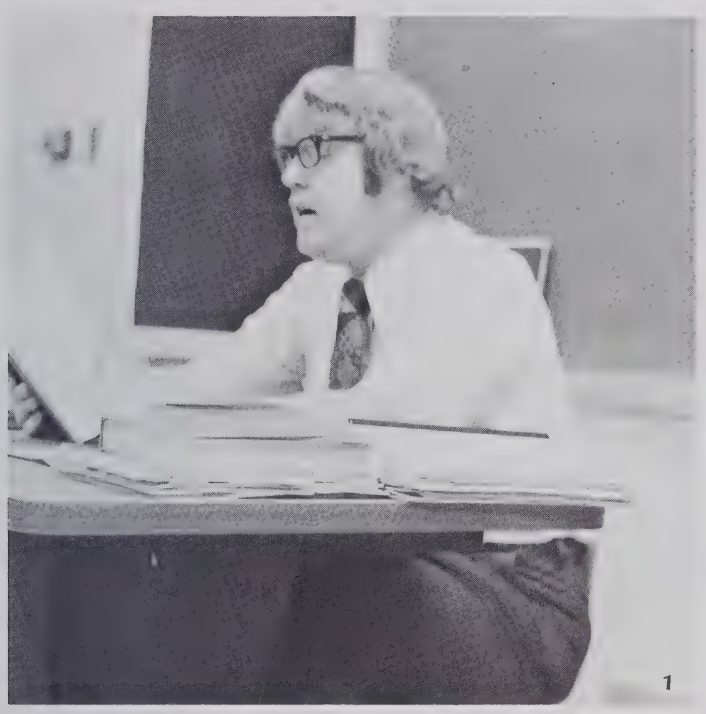

1

2

3

1. Dwight Hooker, English III

2. Mrs. Mary H. McGee, English II

3. Miss Alice Mae Yorke, English II

4. Mrs. Hilda J. Lowther, journalism, English II, III, Yearbook and Newspaper sponsor

Library Continues To Expand

1. Mrs. Nell Caviness, Librarian, Library Club sponsor
2. Mrs. Martha Sutton York, French I, II, III, French Club Sponsor
3. Mrs. Margaret Faye Taylor, Spanish I, II, III, Spanish Club sponsor

Learning To Speak A Language . . . Learning To Understand A Neighbor

Numbers: Have You Ever Seen One?

1

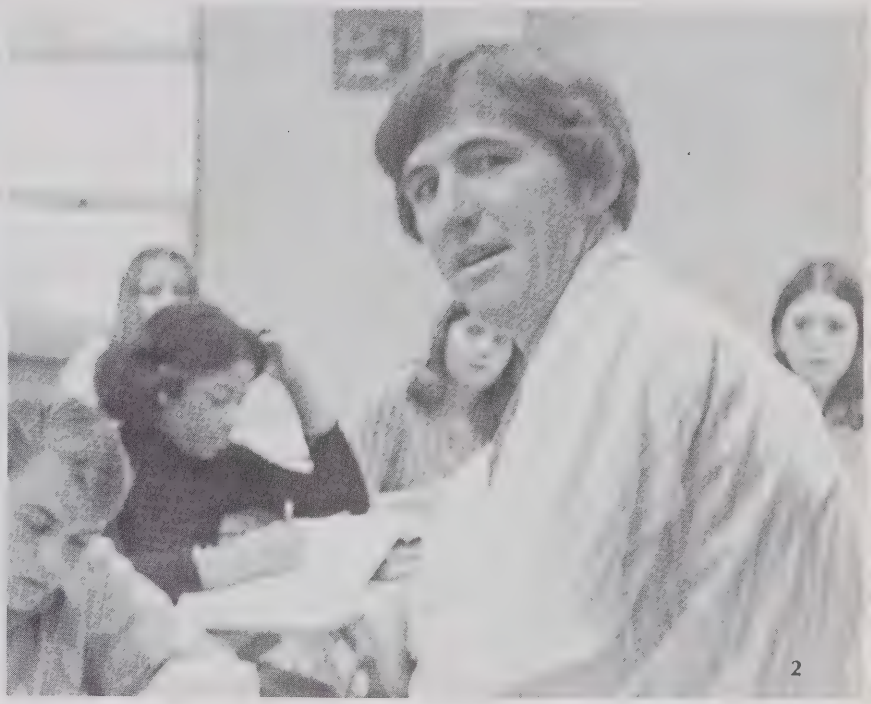

2

1. *Mrs. Margaret Wolff Lemmons, geometry, Intermediate Algebra, Beta Club and Senior Class Sponsor*

2. *Jack R. Embree, Algebra I, Youth Council Sponsor, Consumer math*

3. *Abram Pressley Brower, Algebra II, advanced mathematics, intermediate algebra, sophomore Class sponsor*

4. *Bryce Robbins, driver's education*

3

Agricultural Students Improve On A Tradition Way Of Life

1. Harold Jones Snider, agriculture, science mechanics, Agriculture Cooperative Program

2. Robert Lewis Jones, agriculture, science and mechanics, general forestry

3. William Guy Lane, agriculture, machinery and equipment, F.F.A. sponsor

2

Barden Boosts Athletic Fund With A Bang

1. Milt Braden, health and P.E., director of athletics, head football coach, baseball coach, Monogram Club sponsor
2. Mrs. Marilyn Hylton Routh, Home Ec. 2, foods—clothing, FHA sponsor, Cheerleaders Club sponsor
3. Mrs. Helen A. Macaulay, family life education, FHA sponsor

Home Economics: An Opening To The Future With A Basis On Past Values

Discovering The World Around Us, That We Might Understand

1. Mrs. Margaret S. Martin, biology

2. Mrs. Margaret U. Shaw, biology

3. Mrs. Danese Pierce Sandlin, Biology, Consumer Math

4. Mrs. Linda A. Gales, chemistry, physics, Advanced Biology, Health Careers Club sponsor

"History" The Past Present and Future of All Mankind

1. Billy Lee Spencer, U.S. History, Sociology, Economics

2. Charles Eddie Todd, world history

3. Norman Leo Humphrey, U.S. History, world history, History Club sponsor

4. Daniel A. Cockman, U.S. History, History Club sponsor

Classes Are Planned To Meet Individual Needs

1. *Mrs. Ellen Grady*
   special education

2. *Edward M. Burnett*
   Masonry I, construction industry,
   V.I.C.A. Sponsor

3. *William C. Burrows, Jr.*
   Aerospace 1 & 2, Bricklaying 2, V.I.C.A.
   sponsor

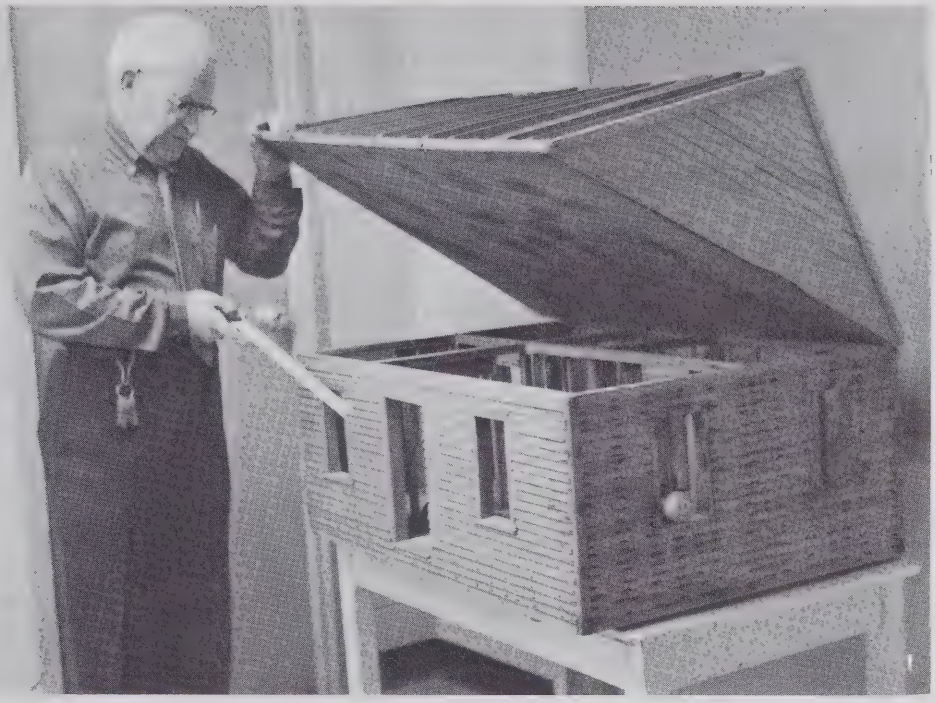

Vocational Industries Unite School And Community

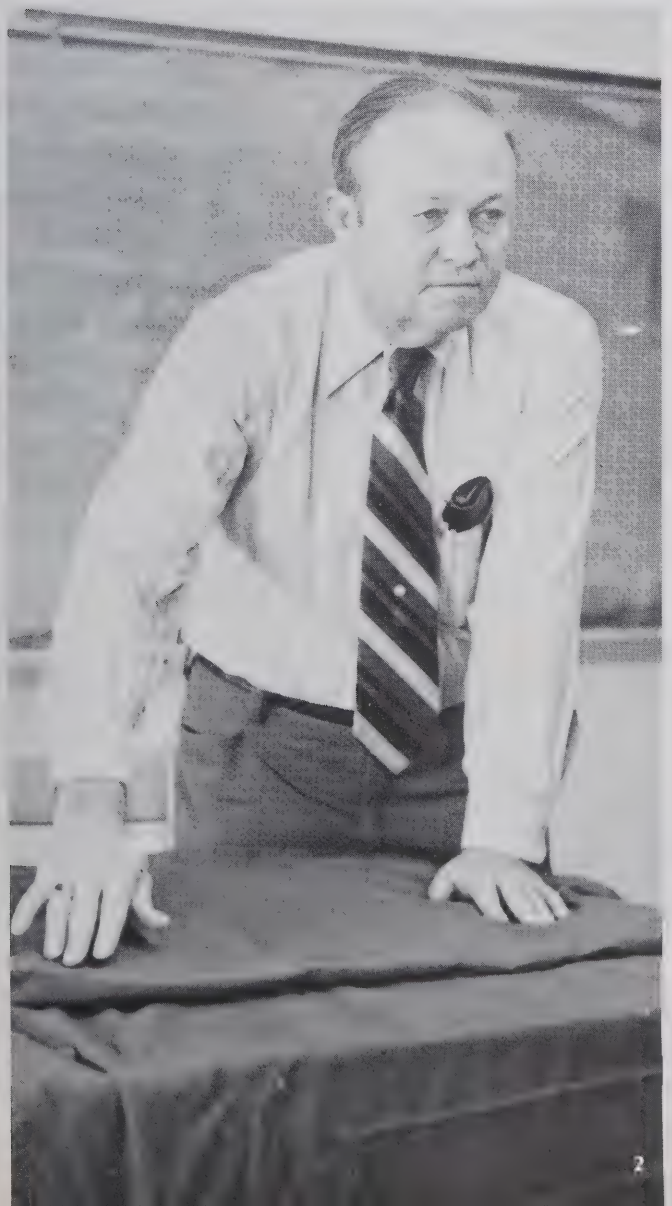

1. Clyde L. Williams
   Carpentry I, II, VICA Club sponsor

2. William L. Carter
   textiles

3. Fred Mac Davis
   drafting, I.C.T., VICA
   Club sponsor

Officers:

President—
Sharon Wright
(seated R)

Vice-president—
Chris Frazier
(standing R)

Secretary—
Janice Rumbley
(seated L)

Treasurer—
Wanda Carter
(standing L)

Seniors Complete Another Pattern

We have completed one lifetime. For twelve years now we have had teacher after teacher, friend after friend, year after year, defeat after success, and now we're seniors, at last — prepared to leave.

Packed away will be these memories to be reopened at a later season. Looking back you may think about how great everything was, but ahead is a wider world to encounter.

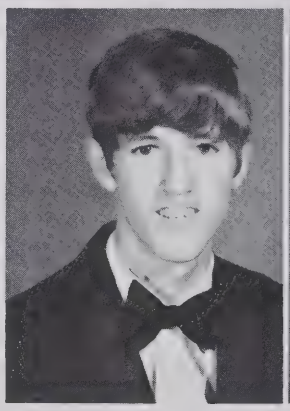

Douglas Scott Adkins

Michael Nathan Albright

Rebecca Inez Albright

Michael Raymond Allen

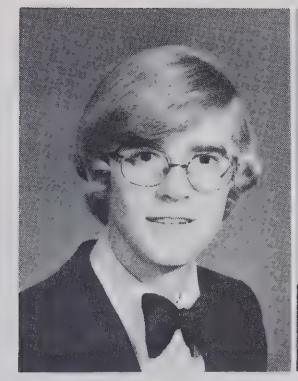

Roger Parks
Allen

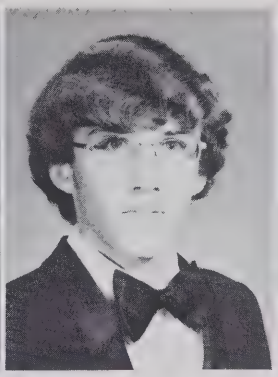

Stephen Carl
Allen

William Glen
Allen

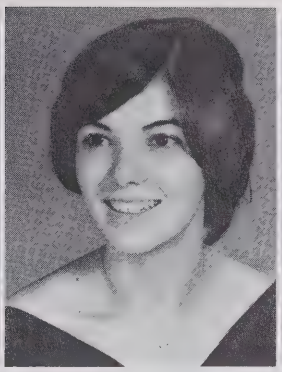

Cynthia Arabella
Allred

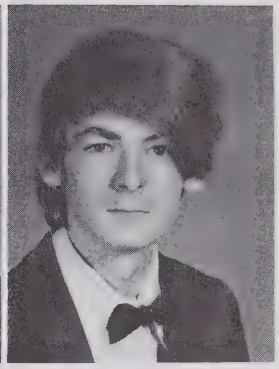

Curtis Ramsey
Anderson

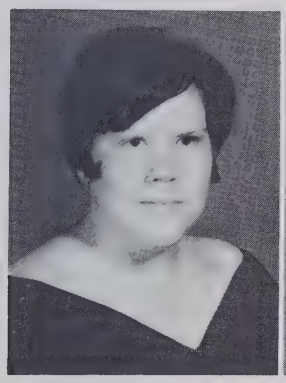

Catherine Ann
Baker

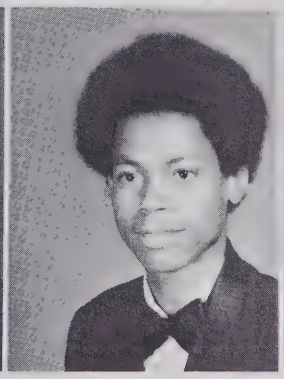

Willie Richard
Bartell

Wanda Ann
Boger

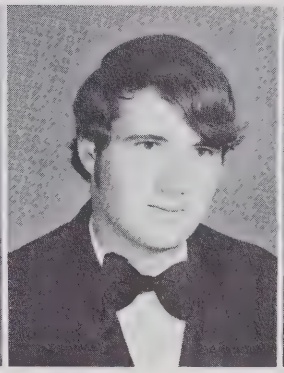

Cecil Roger
Bouldin

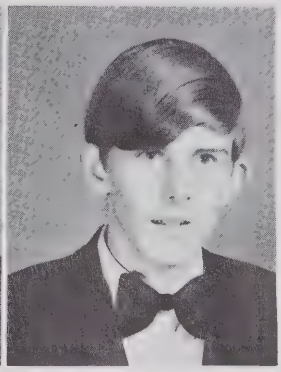

Jerry David
Brady

Paul Thomas
Bray

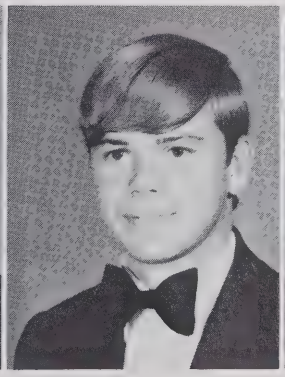

William Lewis
Bray III

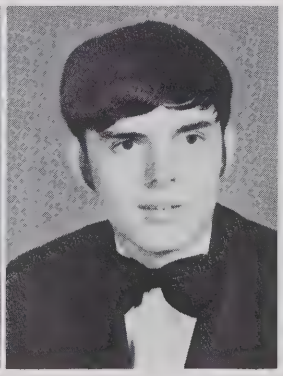

Edwin Earl
Bridges

James Calvin
Brooks

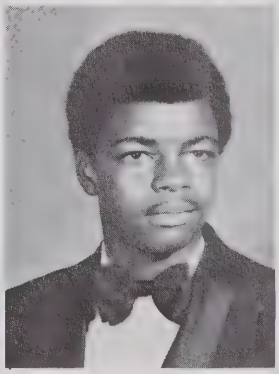

Lonnie Calvin
Brooks

Phillip Lawrence
Brooks

Vickie Marie
Brooks

Bobby Joe
Brown

Cynthia Marie
Brown

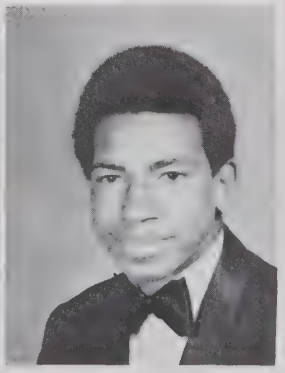

Harvey Dean
Brown

Mike Allen and Jim Weaver study for High I-Q Bowl competition.

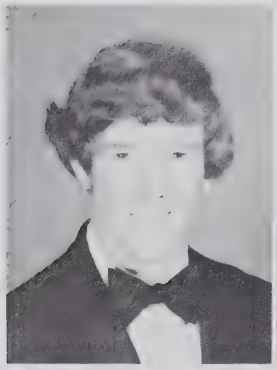

James Milton Brown

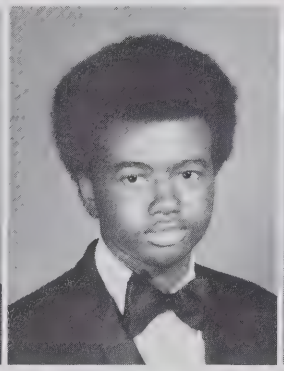

Melvin Lee Brown

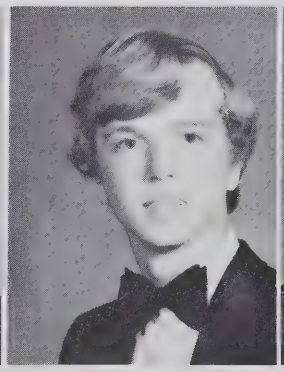

Stanley Alfred Brown

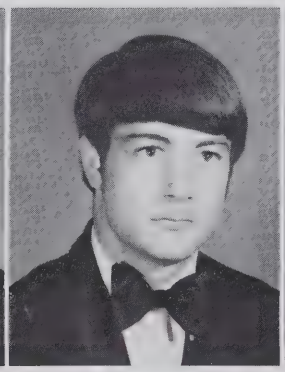

Kent Anderson Burgess

Reva Louise Burgess

Wayne Ray Burgess

Julia Della Burris

Ruth Annette Cagle

Charlie Samuel Cagle

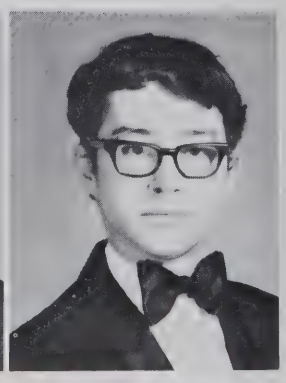

Theodore Harry Cannaday, Jr.

High IQ Bowl Challenges Eastern Students

Wanda Denise
Carter

Alice Faye
Cassidy

Sandra Neil
Caveness

Kathy Lavonne
Caviness

Wanda Gail
Clapp

Judy Carol
Coble

Patsy Lou
Coble

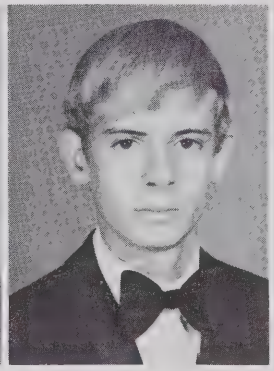

Jerry Lloyd
Coley

Thomas Murphy
Coley

Abraham Lincoln
Coltrane

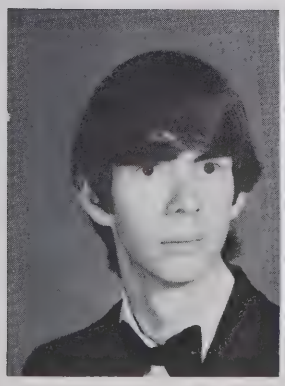

Perry Lynn
Conner

Vickie Lynn
Cook

Anthony Wayne
Cox

David Swanson
Cox

Deborah Sue
Cox

Robert Lee
Cox

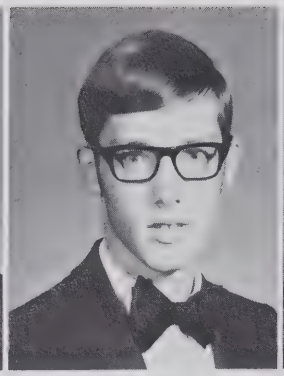

Samuel Clayton
Cox

Sandra Ann
Cox

Sandra Paulette
Cox

Timothy Clarkston
Cox

A Course Now May Mean A Job Later

William Timothy
Cox

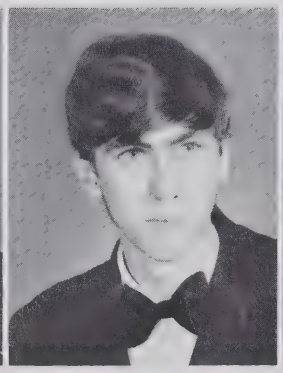

Darrell Clark
Craven

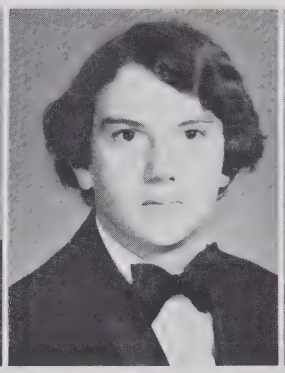

David Wayne
Craven

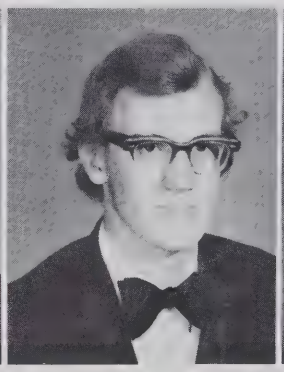

Donald Reid
Craven

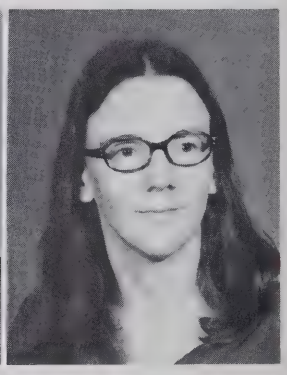

Regina Ann
Craven

Gloria Ann
Daniel

Kenneth Mark
Day

Linda Joyce
Dezern

John Robert
Elkins

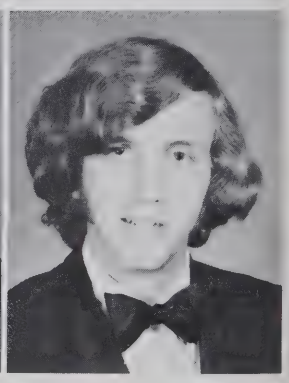

Barry Robert
Ellis

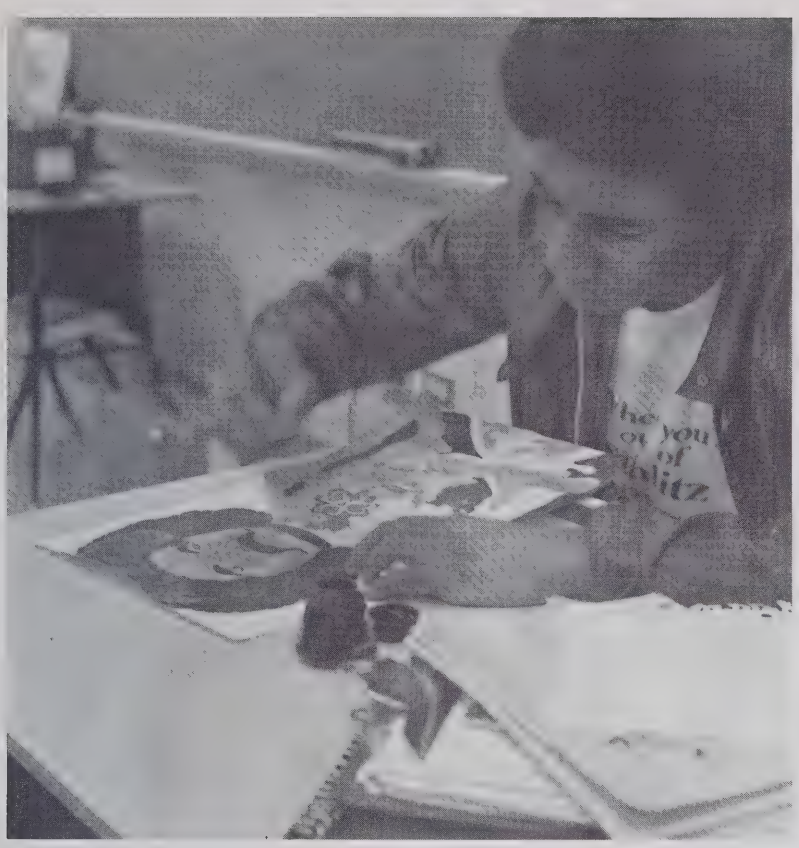

Earnel Watson completes a water color.

Judy Carol
Elrod

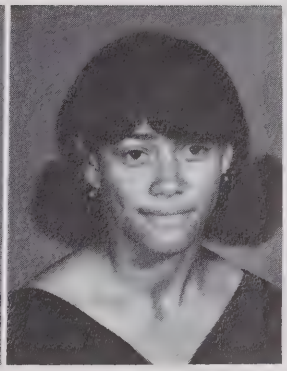

Debra Marsha
Farrar

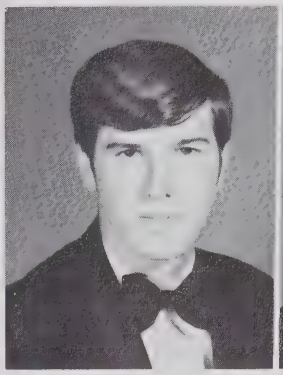

Ronald Eugene
Fields

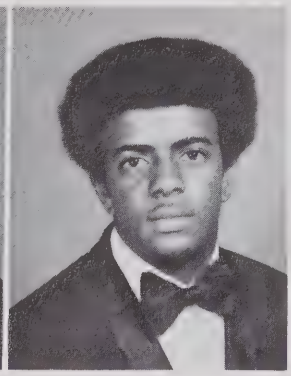

Rodney Kae
Foxx

Christopher Steven
Frazier

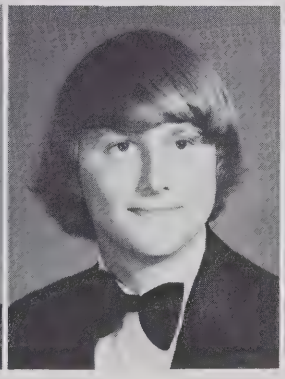

Gerald Lynn
Gantt

Douglas Lee
Garland

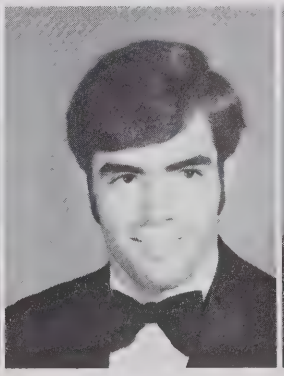

Ricky Harold
Gibson

Ceila Nahoata
Gladden

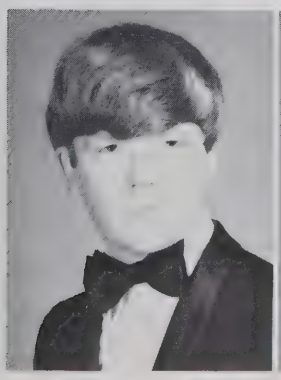

Bruce Eugene
Goins

Donald Ray
Grant

Elsie Mae
Green

Kathy Bernice
Greene

Clarence Lee
Hall

Gales Fades Out

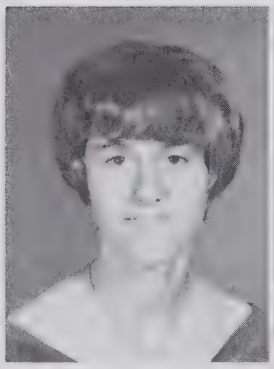

Elona Belinda Hall

Linda Gail Hall

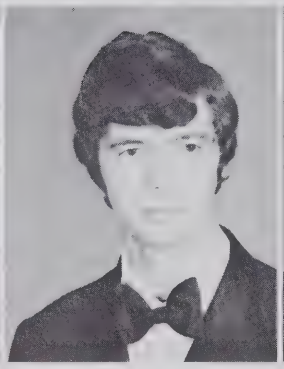

Randall Christensen Hall

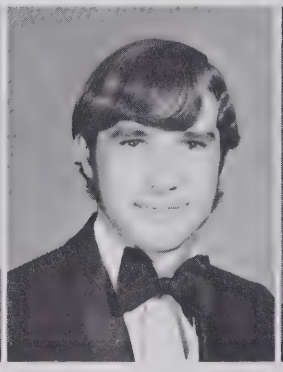

John Edward Hammer

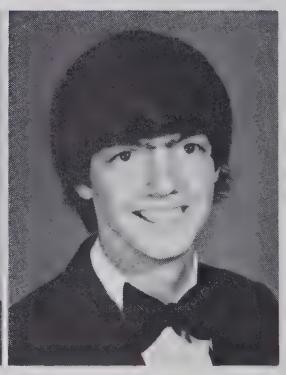

Franklin Carl Hancock

Margaret Ellen Hayes

Cynthia Esther Lou Headen

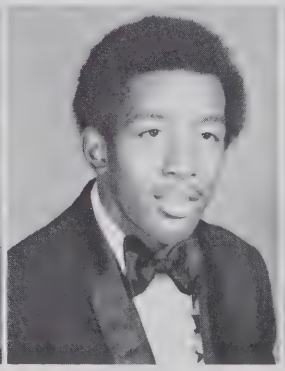

Eddie Michael Headen

Paul Junior Headen

Susan Reneé Hemphill

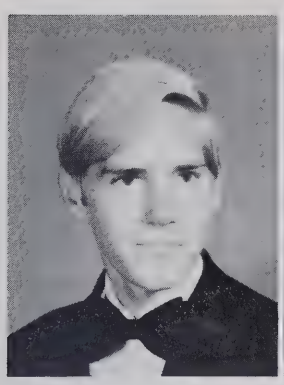

Gary Lynn
Henry

John Earl
Hester

Velvia Suzanne
Hickerson

Bradley Wright
Hicks

Valerie Jean
Hogan

James Lester
Hogan Jr.

James Franklin
Holland

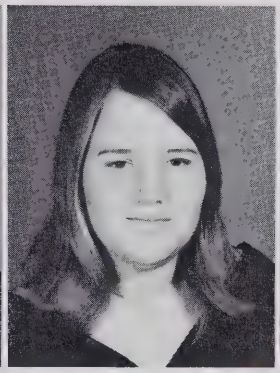

Wanda Ann
Holt

Vivian Bonita
Hooker

Debbie Jean
Horner

Jones Lamar
Howell

Douglas Edward
Howey

Joy Ann
Hudson

Sue Ann
Hutchens

Barbara Carolina
Jamieson

Raymond Phillip
Jarrell

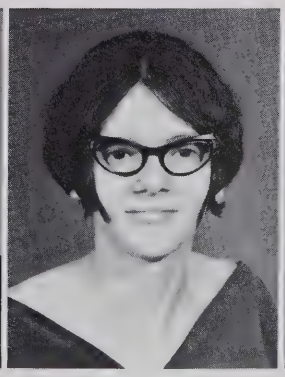

Sondrah Hiatt
Jarrell

Phillip Earl
Jenkins Jr.

Martha Ellen
Jessup

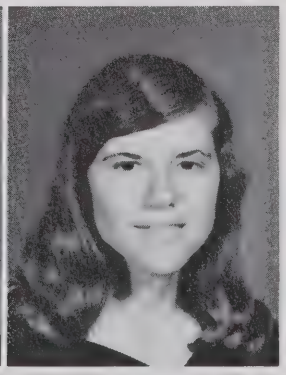

Brenda Faye
Johnson

Sandra Smith prepares science project.

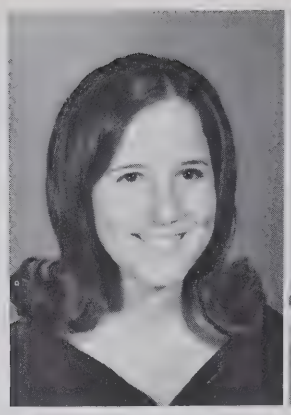

Jean Edwards Johnson

Sandra Kay Jones

Kathy Karen Jordon

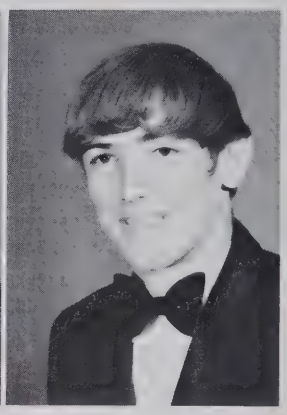

Rodney Lynn Kerns

Amy Lou Kidd

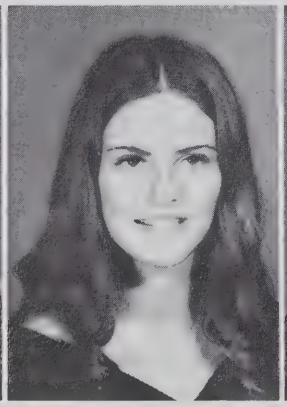

Carol Emily King

Kathy Lynne King

Kathy Louise Kinney

Robbie Jean Kinney

Sheila Joy Kimrey

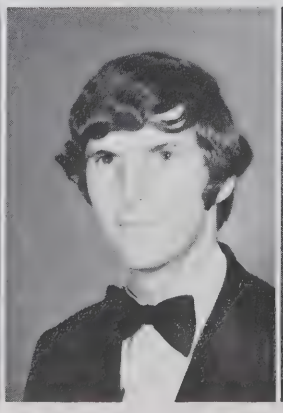

Ricky Dale Kivett

Ann Davis Lambert

Sandra Annette Lambeth

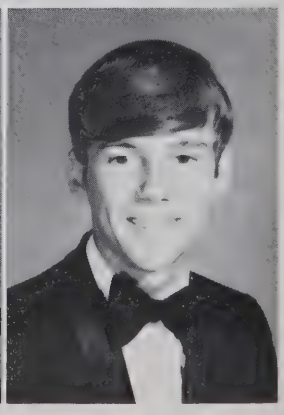

Paul Douglas Langley

DeLois Cheryl
Leach

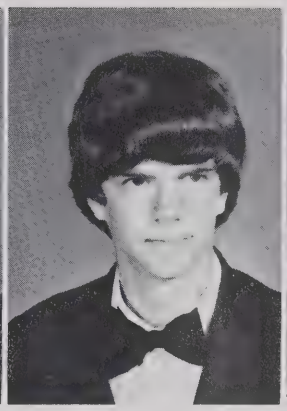

William Timothy
Lednum

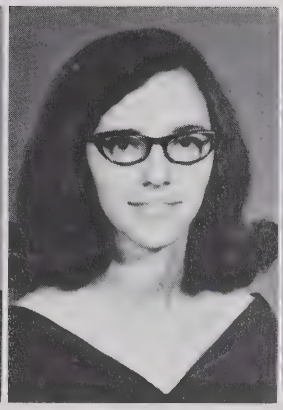

Joyce Lee
Leonard

Lois Elaine
Leonard

Rebecca Ann
Leonard

Deidra Ann
Luther

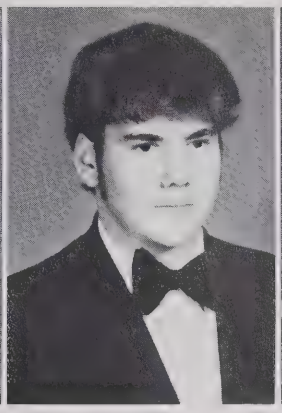

Richard Craig
Macon

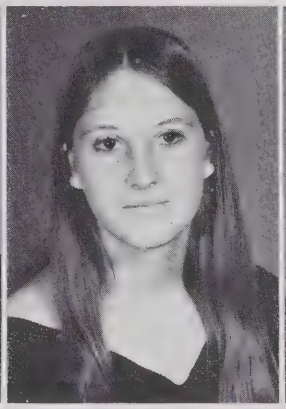

Teresa Ruth
Maness

Melissa Jessilynn
Marley

Kathryn Wall
Martin

Jessie Louise
Matthews

Randy Lee
Matthews

Jo Scruggs
McCorquodale

Cynthia Ann
Francis McDaniel

David Alan
McKinnon

Michael Levern
McMasters

Jerry Lee
McNeil

Everell Neal
Moffitt

James Thomas
Moody

Michael Clyde
Moore

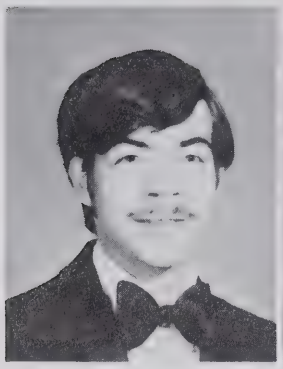

Jesse Wallace Morton, Jr.

Lou Ann Nance

Betty Lee Overman

Lou Jean Owens

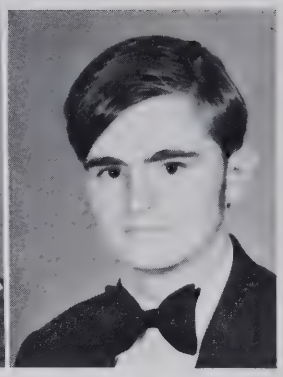

Ronald Mark Parks

Gym . . . A Belated Dream

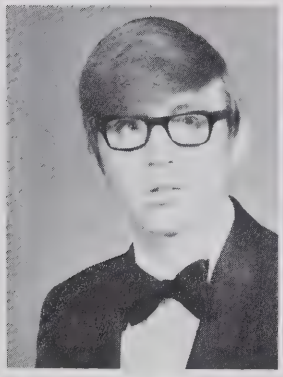

James Colon Parrish

William Edward Pate

Glen Charles Patterson, Jr.

Ruth Ann Patterson

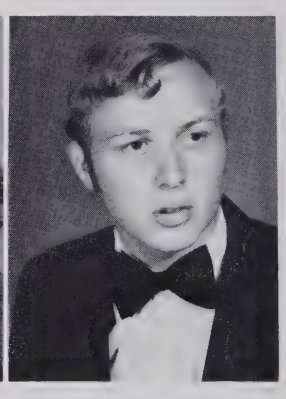

Douglas Odell Perryman

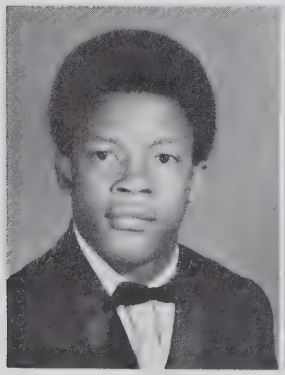

Monroe Walter Phelps

Elizabeth Ellen Phillips

Cherry Lynn Plummer

Ruby Gail Plummer

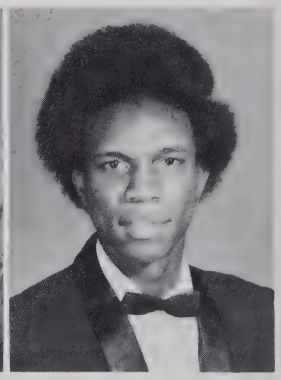

Roger Price Jr.

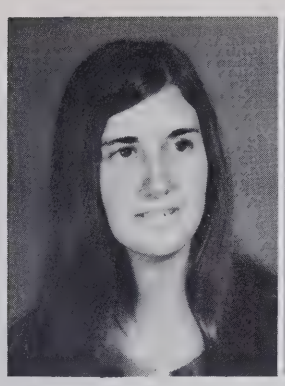

Reca Jane
Reynolds

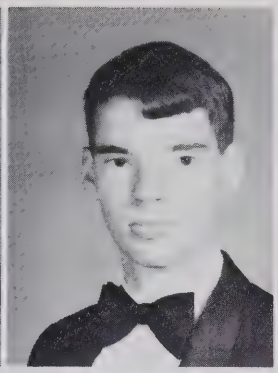

Robert James
Reynolds

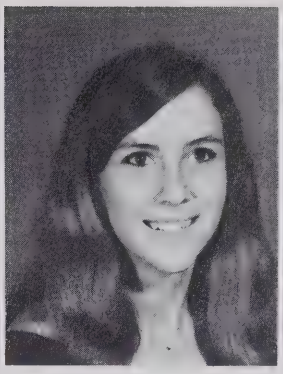

Gloria Carolyn
Roberson

Sandra Gaile
Roberts

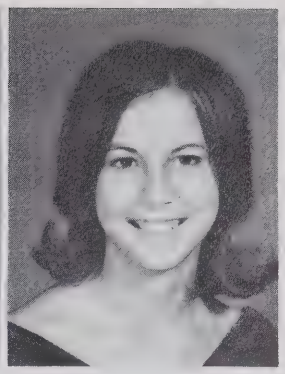

Deborah Elaine
Routh

Karen Ardena
Routh

Janice Dianne
Rumbly

Patricia Ann
Scott

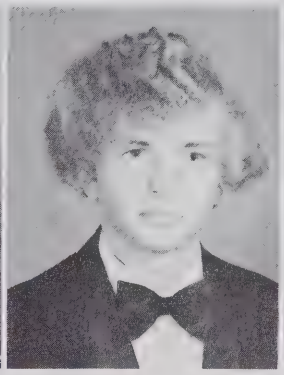

John Avery
Scotton

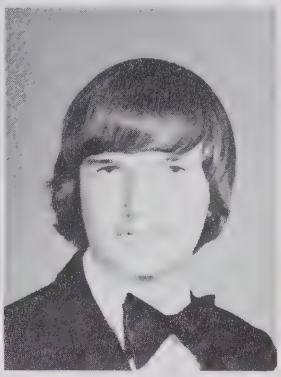

Richard Hampton
Scotton

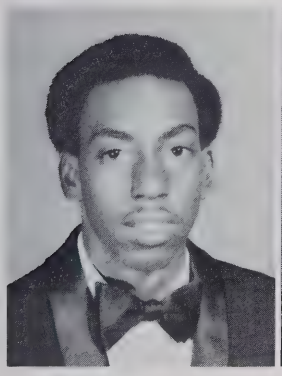

Lemuel Gerard
Shoffner

Martha Ann
Shoffner

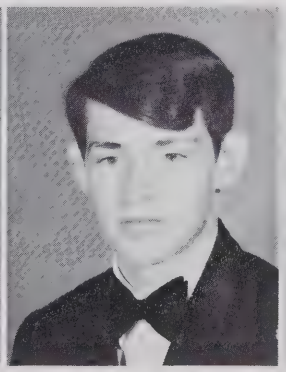

Paul Clinton
Shue

Clarence Lester
Siler

Vanessa Dale
Siler

Anita Renée
Smith

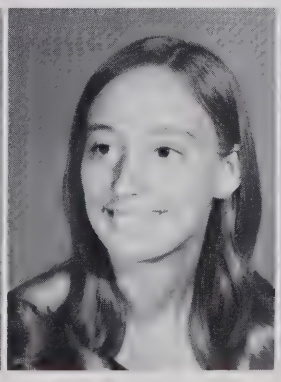

Debra Kay
Smith

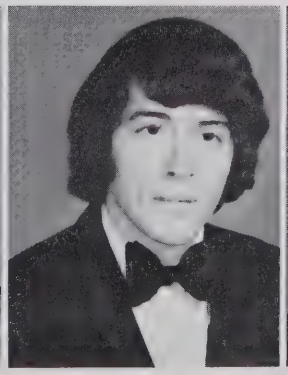

James Gary
Smith

Joan Dale
Smith

Julia Gail
Smith

Future Heads of State Practice for Summit Conference

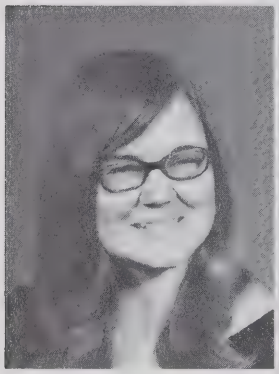

Sandra Kay Smith

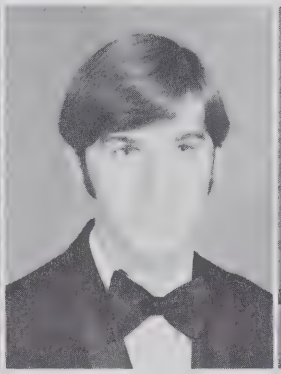

Wayne Mack Smith

Wanda Faie Snider

Clifford Wayne Spencer

Nancy Carol Spencer

Elizabeth Ruth Staley

Jimmy Harold Staley

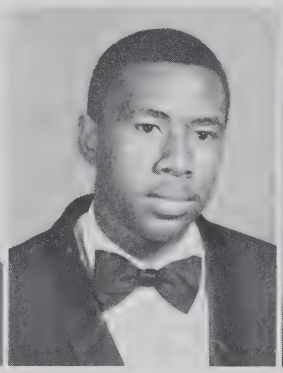

Johnie Monroe Staley

Milton Lewis Staley

Vivian Deloris Staley

Charles Buddy Stephens

Edward Cecil Stevenson

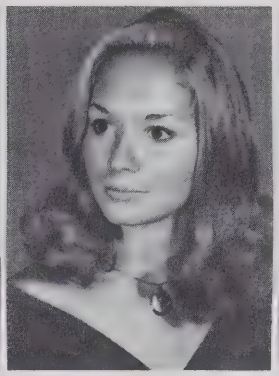

Doris Earlene Stout

Alfonso Ray Stubbs

Martha Ann Thomas

Ann Millikan Trogdon

Deborah Lynn Trogdon

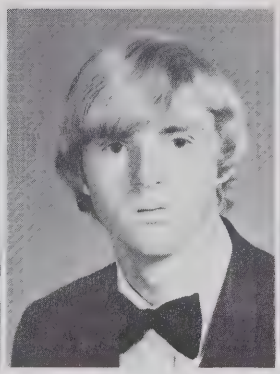

John Delmar Trogdon

Gloria Alexanda Varner

Kenneth Harold Walden

Donna Gail Walters

Garland Earnel Watson

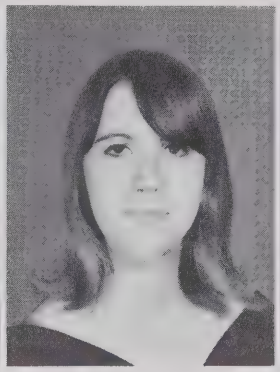

Marcianna Watson

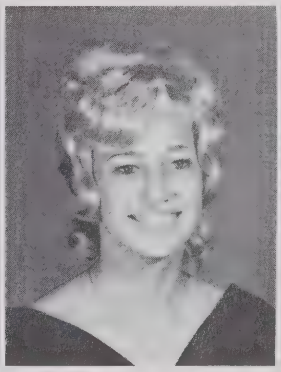

Penny Elizabeth Waugh

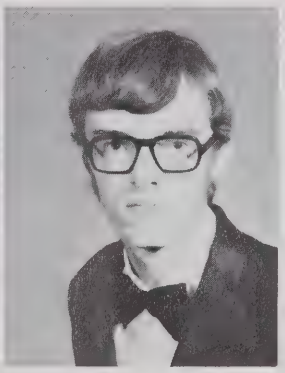

James Wendall Weaver Jr.

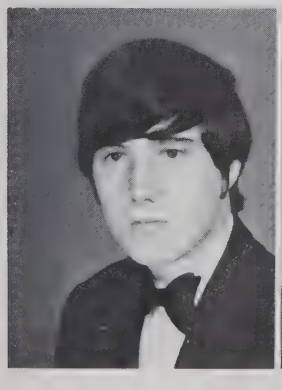

John Wesley Whitaker

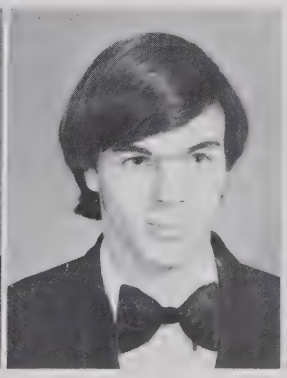

Franklin Matthew White

Judy Garland White

Faylene Whitehead

Carolyn Jeanette Whitt

Margorie Ann
Willenborg

Anita Kay
Williams

Esther Gale
Williams

Rebecca Ann
Williams

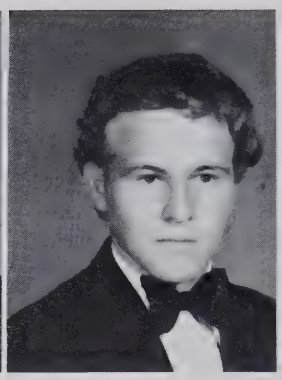

Ronald Wayne
Williams

Stephen Thomas
Williams

Teressa Tryphena
Williams

Nannie Marie
Wilson

Myra Lynn
Wolfe

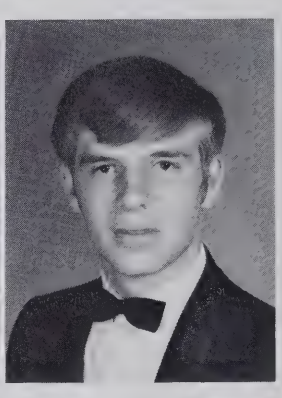

Benny Mitchell
Wood

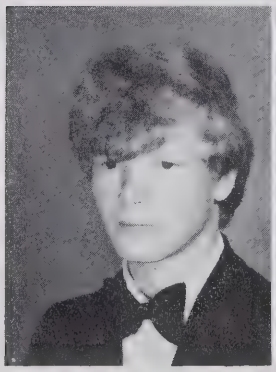

Jeffrey Lynn
Wright

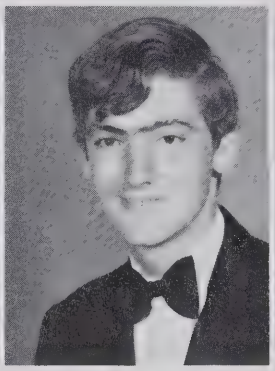

Donald Reece
Wright

Sharon Ann
Wright

Chris Stinson
York

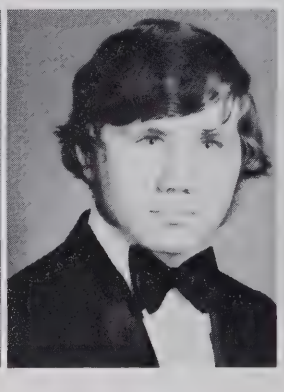

Lynn Hampton
York

Martha Mae
York

Sherry Lynne
Young

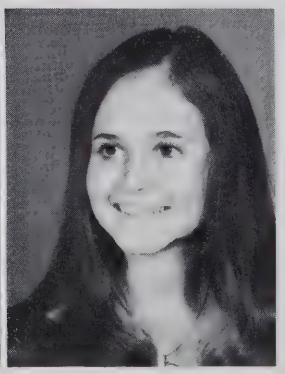

Rosemary
Younts

Officers:

President —
Teresa Meredith
(second from left)

Vice-President —
Vicki Young
(far left)

Secretary —
Jane Coble
(third from left)

Treasurer —
Chris Stout
(far right)

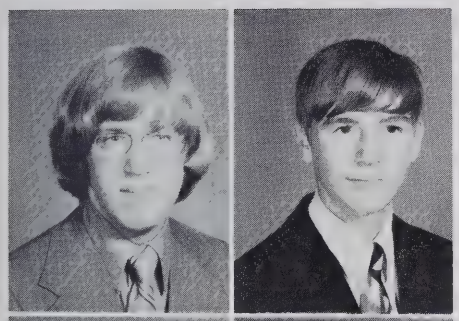

Kevin Allen
Mark Allen

Mike Allred
Tommy Allred

Wanda Allred
Ricky Amick

One More Step Up For The Juniors

As the school year comes to a close the Juniors finally become seniors. It has been a busy year for us as we have taken the PSAT and SAT, planned for the junior-senior, taken the regular junior courses, and have received our class rings. We have taken a giant step toward our future.

Students Spend Many Hours In Library

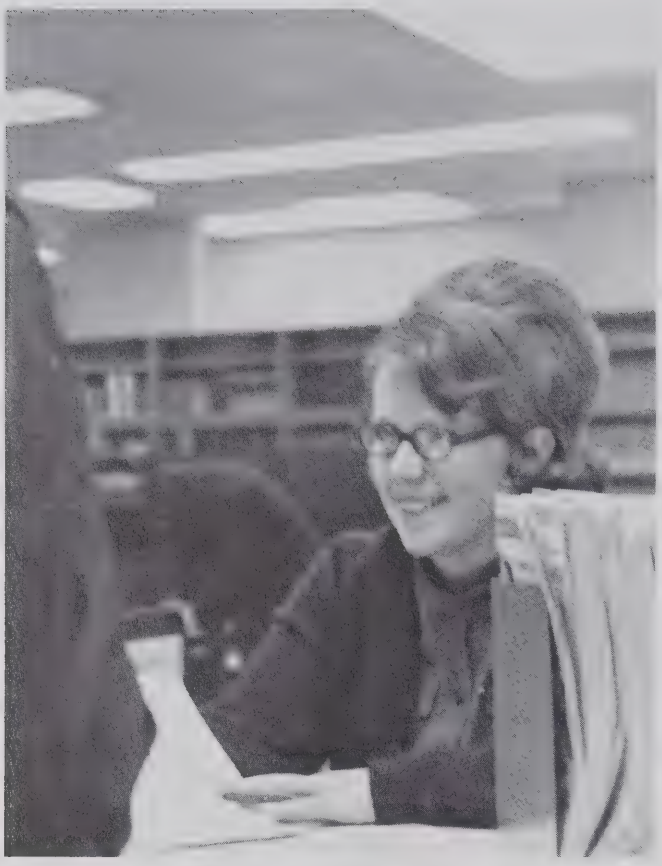

Rena Andrews
Ricky Andrews

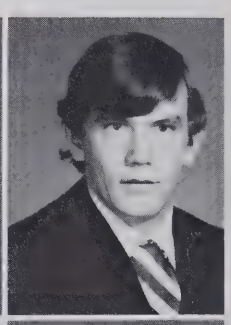

Connie Bailey
Calvin Barker

David Black
Calvin Boger

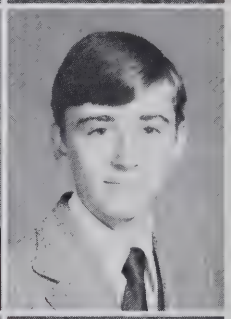

Henry Bowers
Kay Bowman

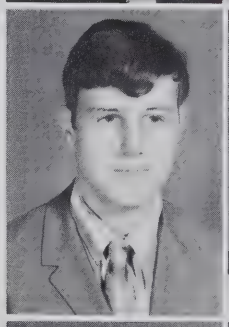

Janice Brady
Joe Mack Brady

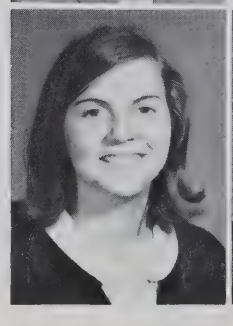

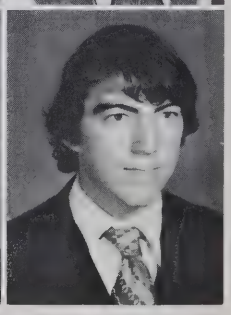

Marie Brady
Bo Brooks
Tyrone Brooks
Sherry Brower
Susan Brower

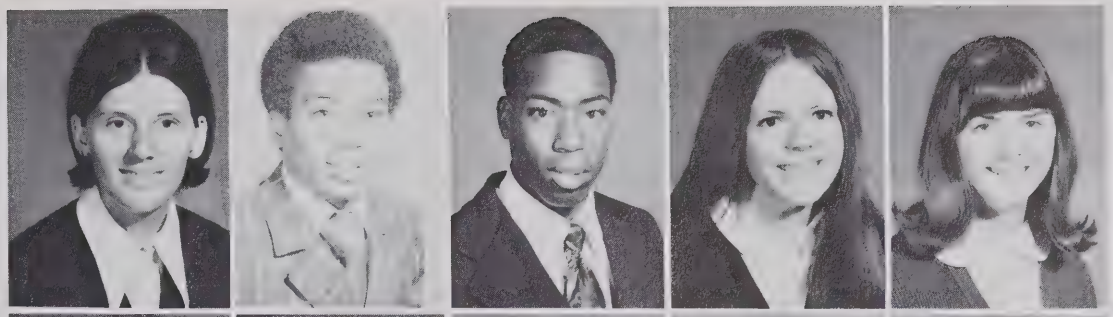

Alice Brown
Carol Brown
Joyce Browne
Priscilla Brown
Willie Brown

Teresa Buckner
Eddie Burgess
Karen Burgess
Eddie Burton
Barbara Cardwell

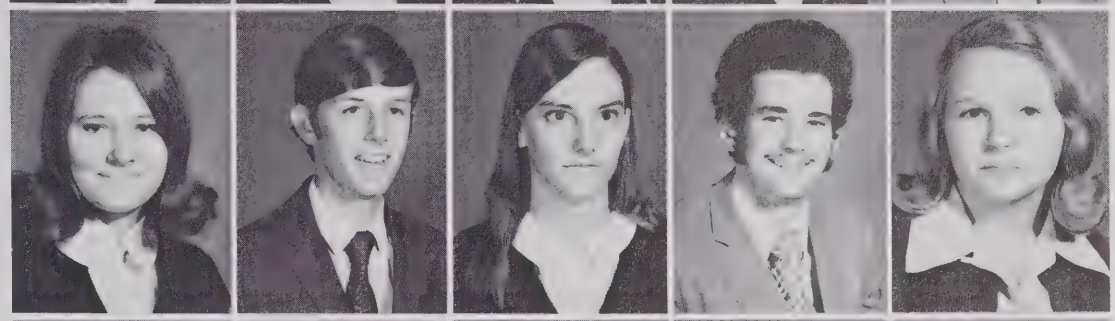

David Carper
John Cassidy
Gary Caviness
Johnny Cheek
Phillis Cheek

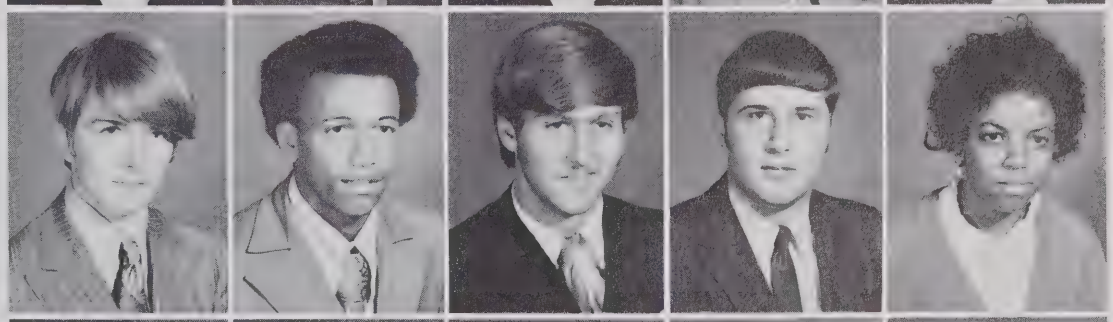

Jane Coble
Steve Coble
Vicki Coble
Steve Coleman
Roger Collins

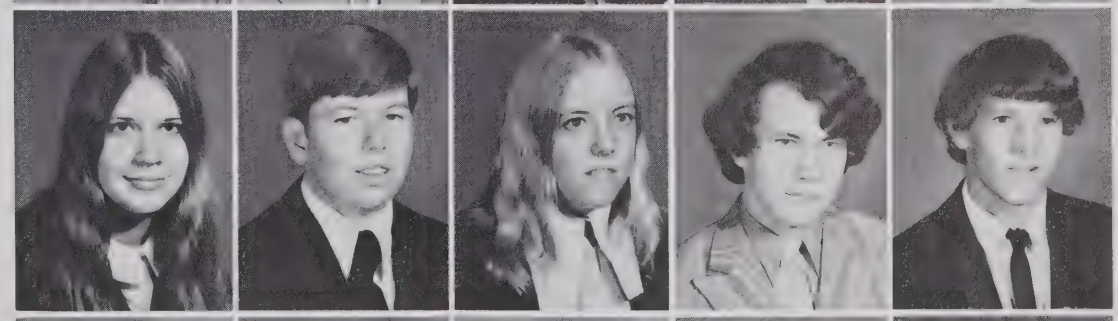

Susan Collins
Barbara Conner
Thomas Coward
Bruce Cox
Karen Cox

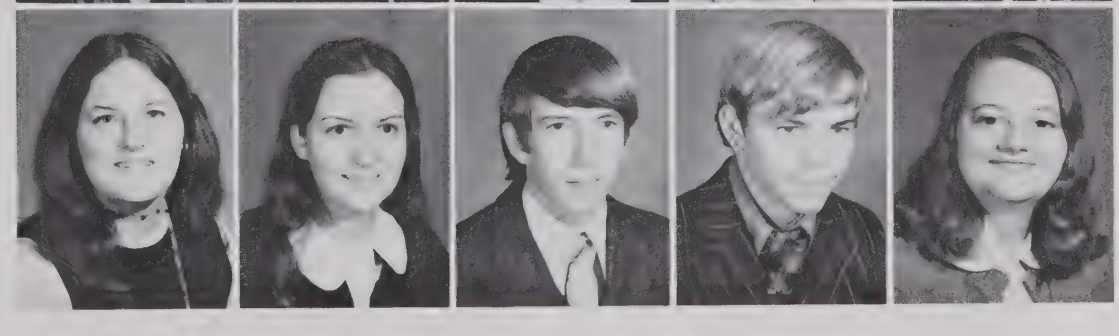

Mike Cox
Steve Cox
Vickie Cox
Dusty Dameron
Gary Dark

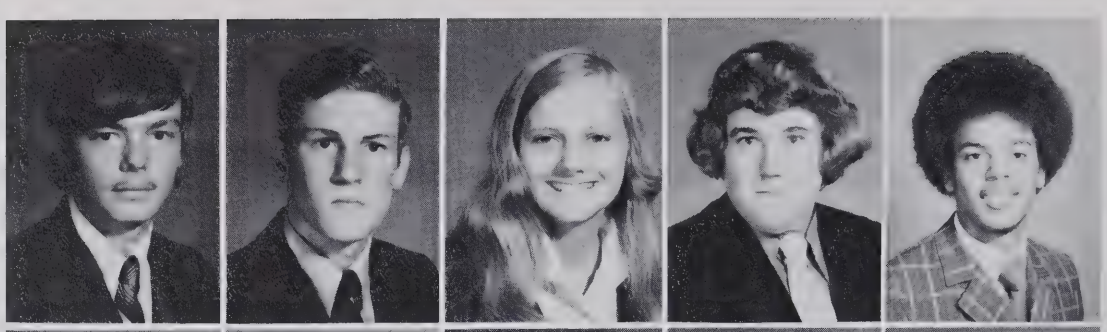

Carolyn Dorsett
Danny Duggins
Pat Eaton
Larry Edwards
Stan Edwards

Students Converge In Commons During Break

Cathy Ellison
Sheila Faulkner
Brookie Ferguson
Tony Fogleman
Denise Foust

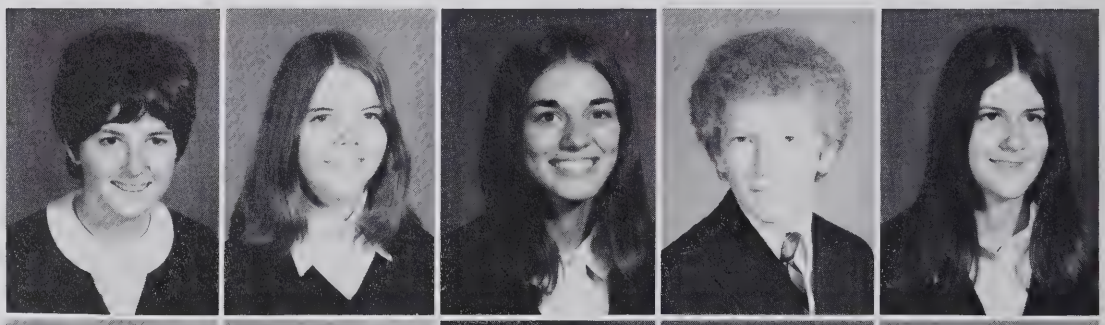

Randall Foust
Sheila Foust
Ricky Freeman
Neal Frye
Rose Marie Gardner

Martha Garner
Vance Garner
Jennie Gay Gatlin
Wade George
Linda Gibson

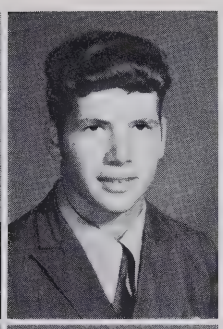

J. B. Griffith
Jeffrey Haithcock

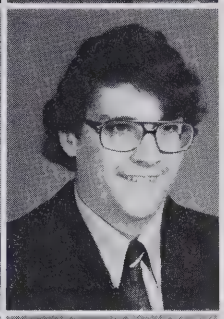

Barbara Haithcox
Danny Hall

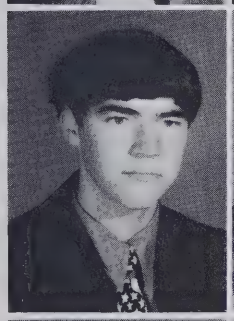
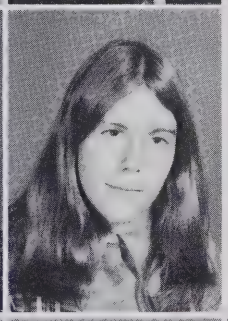

John Hall
Gaynelle Hammer

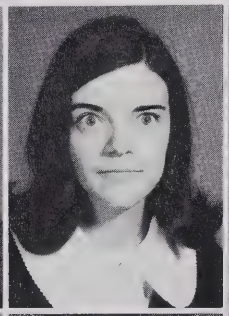
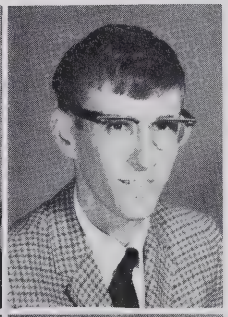

Terri Hammer
Kathy Handy
Robin Hannon
Jesse Harrelson

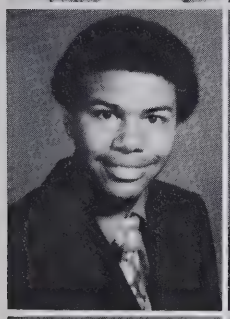

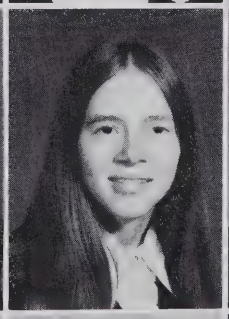
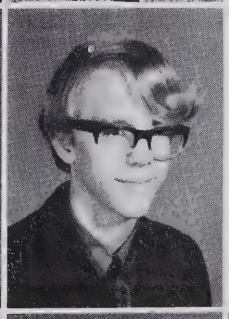

Johnny Headen
Bobbie Hemphill
Joyce Hiatt
Tim Hicks

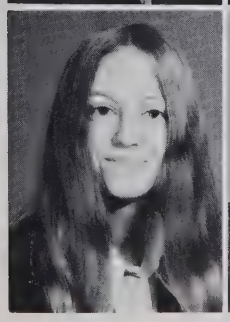

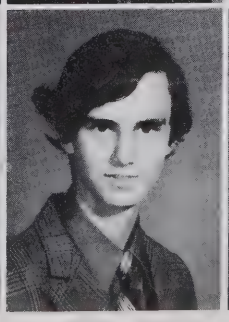
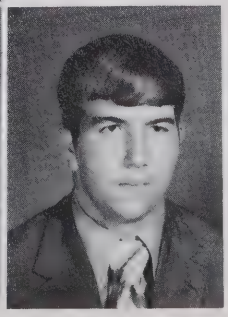

Paula Hogan
Terry Hollady
Cameron Hooker
Johnny Hulin
Ricky Jarrell

Vicki Jennings
Corinne Johnson
Julia Kennedy
Patsy Kidd
Ronnie Kidd

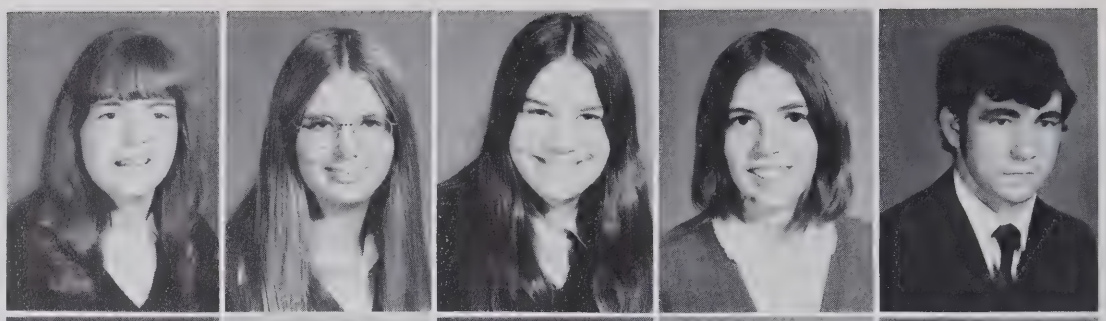

Vicky Kidd
Lola Kimes
Sara Kimrey
David King
Rusty King

Glynis Lineberry confronts the important question of which college to attend.

Doug Kinney
Andy Kirkman

W. A. Kirkman
Bonnie Kivett

Gail Knight
Chuck Kuhn

Mike Lackey
Diane Lambert
Gina Lawson
Glynis Lineberry
Janet Lusk

Alan Maness
John Maples
Darlene Marley
Shelbia Marley
Susan Martin

Steve McAdams
Walter McCaskill
Sharon McKinnon
Pam McMasters
Debbie McNease

Career Day or Holiday?

Phyllis McNeill
Roger McNeill
Clara McPherson
Teresa Meredith
Pam Millikan

Louise Mitchell
Butch Meacham
Sharon Morgan
Phyllis Murray
Sam Musselwhite

Terrie Nance
Sheila Needham
Evelyn Owens
Gordon Owen
Mike Parks

Chorus Performs At Lincoln Day Dinner

Joey Parris
Roy Parrish
Teresa Parrish
Tim Poole
Danny Prestwood

Cynthia Price
Susie Pugh
Lynn Purgason
Rhona Redding
Gary Reeder

Hal Richardson
Mike Richardson
Mary Lou Ritter
Bobby Rogers
Wayne Salmon

Steve Sanders
Carl Saunders
David Saunders
Joan Scott
Billy Scotton

Eddie Shelar
Patricia Sharon
Sarah Shoffner
Doris Siler
Darrell Simmons

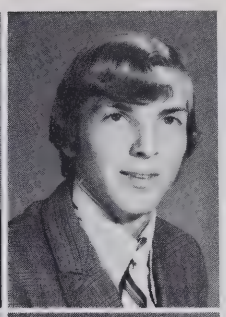

Alvin Smith
Dennis Smith

Doug Smith
Grace Smith

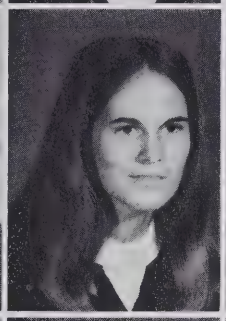

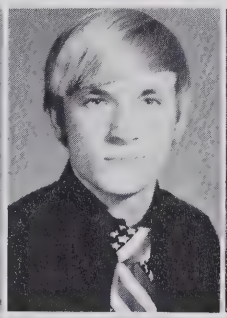

Greg Smith
Jan Smith
Martha Smith
Randy Smith
Rita Smith

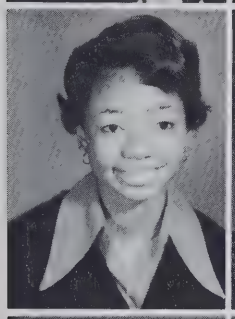
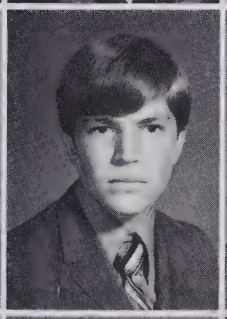

Glynise Smith
Mike Snider
Jack Southern
Juanita Spinks
Beverly Staley

Debra Staley
Joel Stephens
Chris Stout
Teresa Teague
Richard Thomas

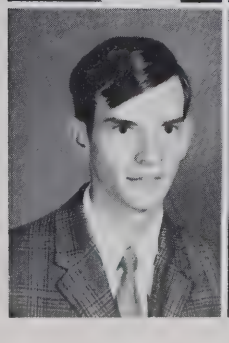

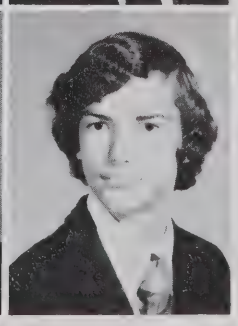

Steve Thompson
Jo Nell Trent
Dal Trogdon
Ronnie Trogdon
Angel Velez

Kathy Varner
Michael Varner
Gary Vuncannon
Terry Wall
Carolyn Walker

Rings Arrive In April!

Deb Walker

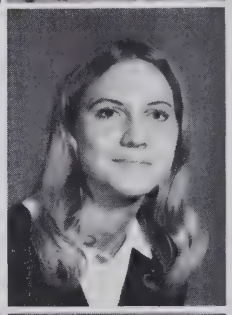

Larry Walker
Cheryl Ward
Ashley Watkins
Donald Weaver
Ressa Webster

Judy Welkerson
Donnie Westmoreland
Pam Wicker
Ricky Wicker
Beverly Willenborg

Deborah Williams
Linda Wolfe
Shirley Woodell
Darrell Wright
Sarah Wright

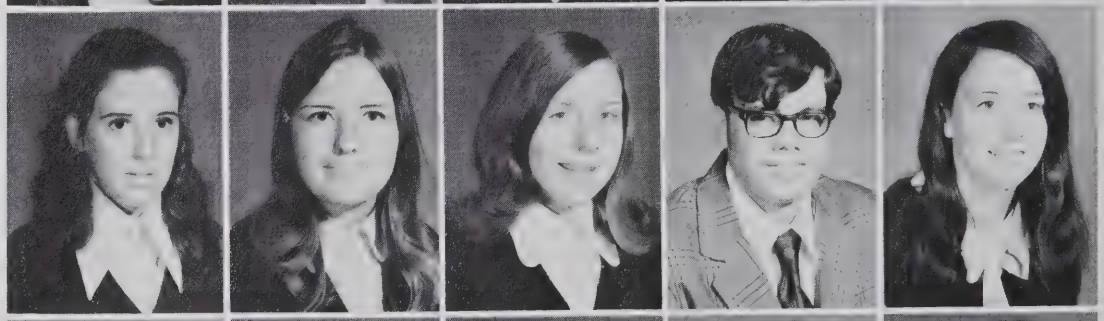

Sissy Wright
Craig York
David York
Kelly York
Vicky Young

Officers:

President:
Dillon Culbreth
(front left)

Vice-President:
Vicky Maness
(front right)

Secretary:
Mary Bates
(back left)

Treasurer:
Joyce Carter
(back right)

Sophomores Expect Stormy Days

Sophomores are preparing for the days ahead. In preparation we have an umbrella of faith, power, pride, and unity above our heads. As we become older and rise to Juniors, then Seniors our umbrella becomes broadened and other virtues are added. But for now we are Sophomores—our umbrella small. But with all the Sophomores working together we will be ready for the days ahead.

Dale Akers
Kay Albright
Cherri Allen
Arnold Allred
Barbara Allred

Jeff Allred
Terry Allred
Sylvia Ammons
Ricky Andrews
Debbie Arrington

Jamie Bare
Delores Barnes
Elaine Barnes

Geraldine Bartell
Mary Glynn Bates
Phil Baxter

Sophomores

Darlene Beal
Billy Beard
Johnny Beckham
Herbert Bittle
Elaine Blackmon

Mark Bottoms
Grace Brady
Jackie Brady
Joan Brady
Kathy Brady

Monroe Brady
Ricky Brady
Tim Brady
Dean Breedlove
Janet Breedlove

Harry Brewer
Barbara Brooks
James Brown
Karen Brown
Sherry Brown

Teresa Brown
Benita Burgess
Kathy Burgess

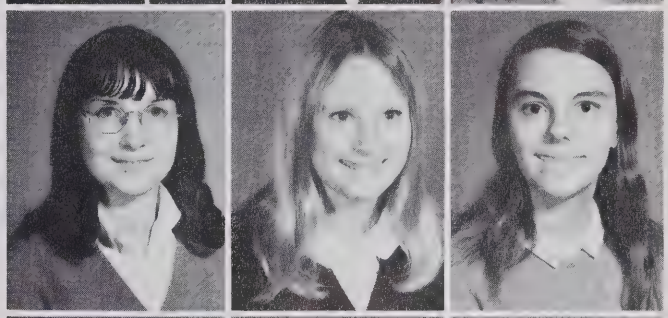

Pam Burgess
Ramona Burgess
Sharon Burgess

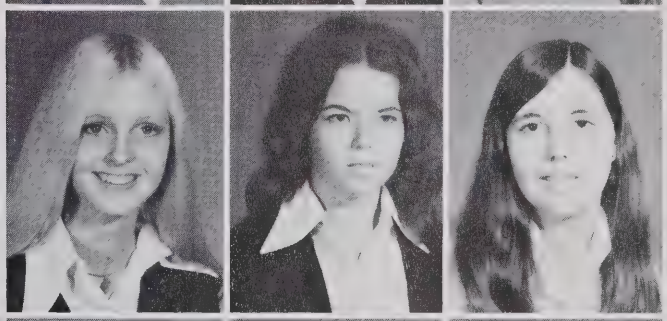

share secrets

Boyd Butler
Conrad Butler
Julian Butler
Ann Butt
Sharon Capps

Carolyn Carter
Charles Carter
Joyce Carter
Pam Carter
Cecil Cassidy

Scott Caudle
Larry Causey
Carol Caviness
Jimmy Caviness
Monte Caviness

William Caviness
David Cheek
James Cheek
Randy Cheek
Richard Cheek

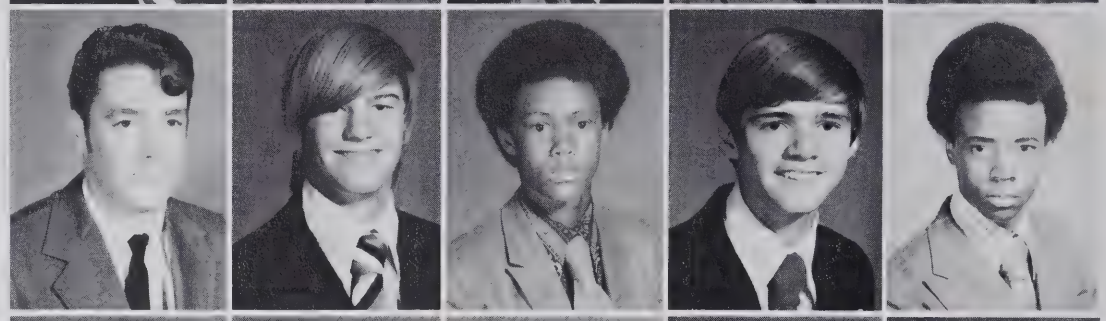

Ruby Cheek
Teresa Cheek
Curtis Coble
Ervin Coble
Nancy Coble

Norma Coble
Vanessa Coble
Danny Cockman
Steve Coleman
Jesse Coley

Beverly Cox
Dannie Cox
Marshall Cox
Michael Cox
Phillip Cox

Roger Cox
Steve Cox

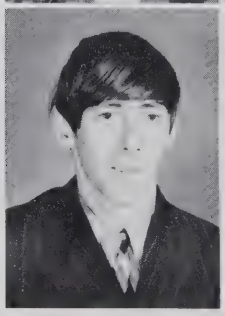

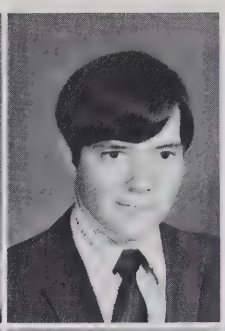

Debra Craven
Larry Craven

Students Find Time And A Place For Quiet Reading

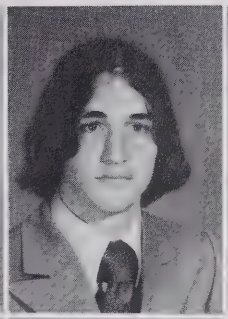
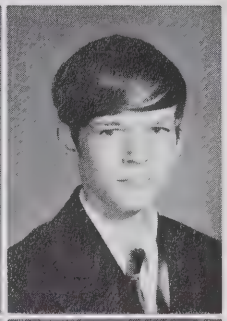

Mike Craven
Rodney Craven
Margie Crump
Dillon Culbreth
Kenneth Daniel

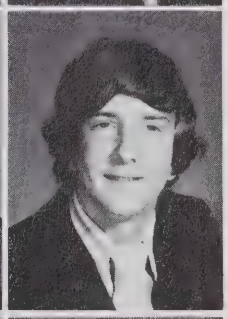

William Davidson
Curtis Davis
Donna Davis
Mike Davis
David Deaton

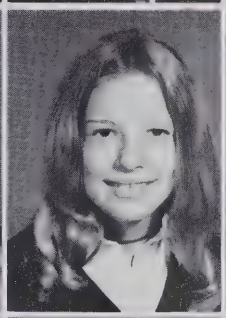

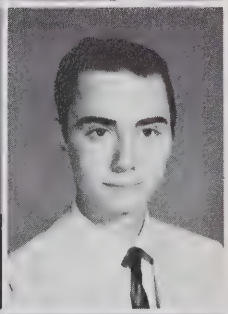

Linda Dezern
Doris Dickens
Shelby Edwards
Steve Edwards
John Ellison

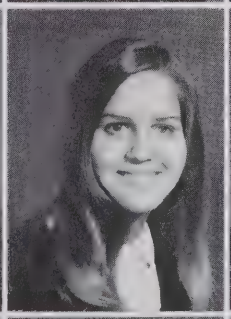

Stella Ellison
Debbie Evers
Myra Faulkenberry
Kay Ferguson
Sammy Fields

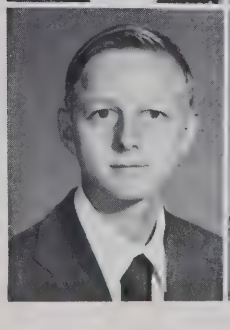

Donald Flinchum
Tommy Flinchum
Van Flowers
Anna Foster
Wade Foust

Larry Foxx
Joe Frye
Eugene Frazier
Kyle Frazier
Eric Gaines

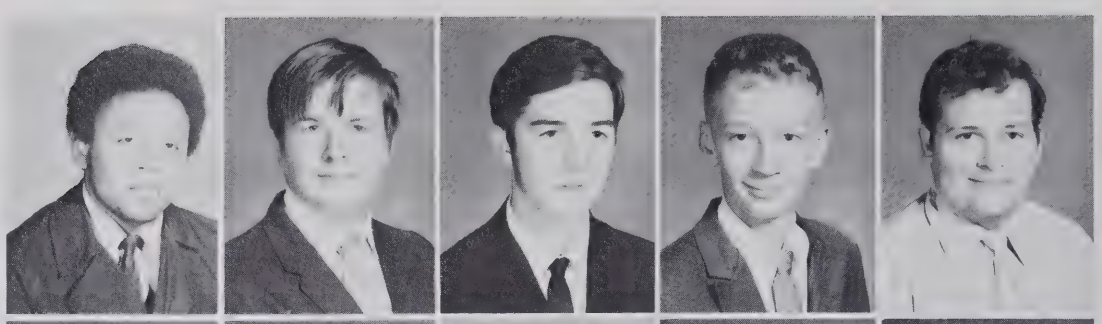

Arthur Gant
Timmy Gant
Kathy Garner
Randy Garner
Teresa Garner

Wade George
Belinda Glover

Anita Goins
Alfred Graves

Pam Graves
Warren Gray
Amanda Green
Charles Gregson
Sharon Grubb

Steve Gwinn
Joseph Haithcox
Randy Haithcox
Vickie Hall
Debbie Hancock

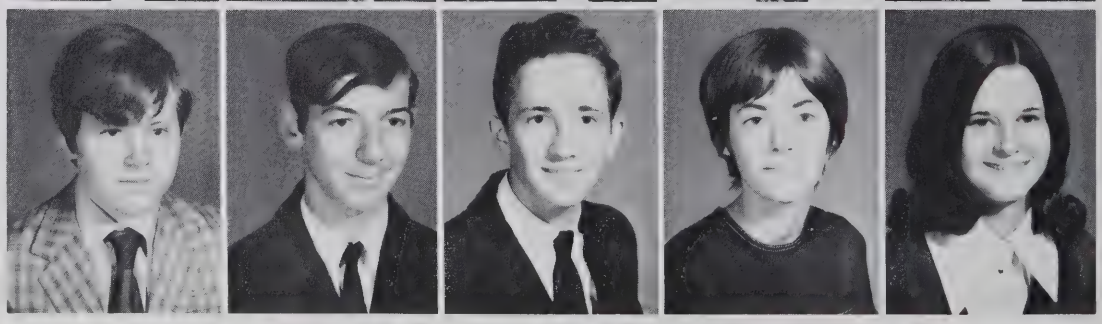

Randy Hancock
Billy Hardin
Ronnie Harris
Bradley Hemphill
Cheryl Henson

James Hester
Dottie Hill
Lynne Hill
Mitchell Hill
Mike Hilton

"You Mean There **Is** *A Difference in Peanut Butter?"*

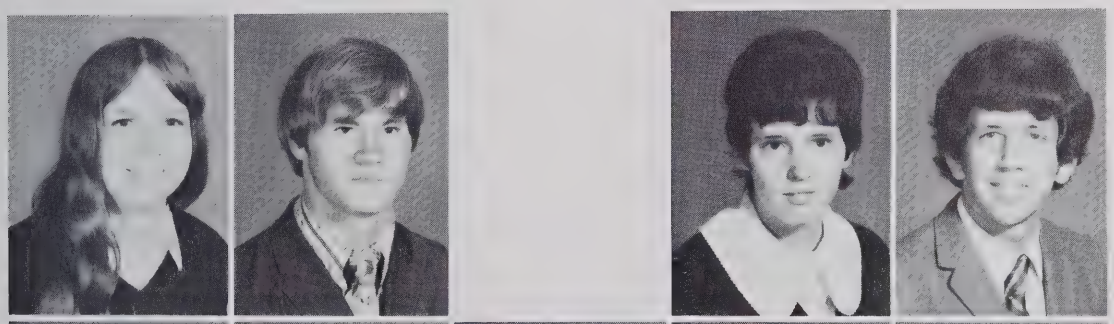

Cynthia Hogan
Mitchell Hogan
Sherree Holmes
Jeff Hoover

Jerry Hopkins
Ronnie Hoyle
Faye Hudson
Linda James
Larry Jenkins

Tommy Jenkins
Eddie Johnson
Janette Johnson
Martin Johnson
Rex Johnson

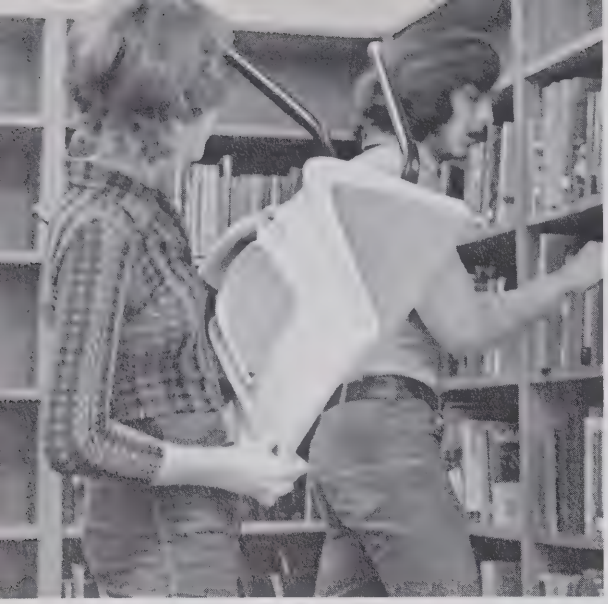

Brenda Jones
Clinton Jones
Steve Jones

Tina Jones
Woodrow Julian
Martha Keene

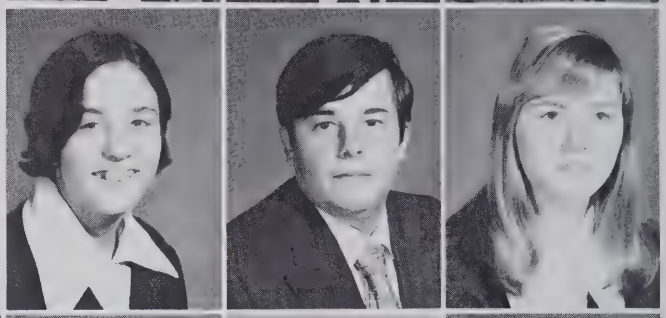

Sophomores

David Kennedy
Cheryl Kidd
Ida Kidd
Kenneth Kidd
Robert Kidd

Janet Kime
Steve Kime
Carolyn Kimes
Marvin Kimes
Shirley King

Tim King
Janice Kinney
Pamela Kinney
Randy Kirkman
Eddie Kivett

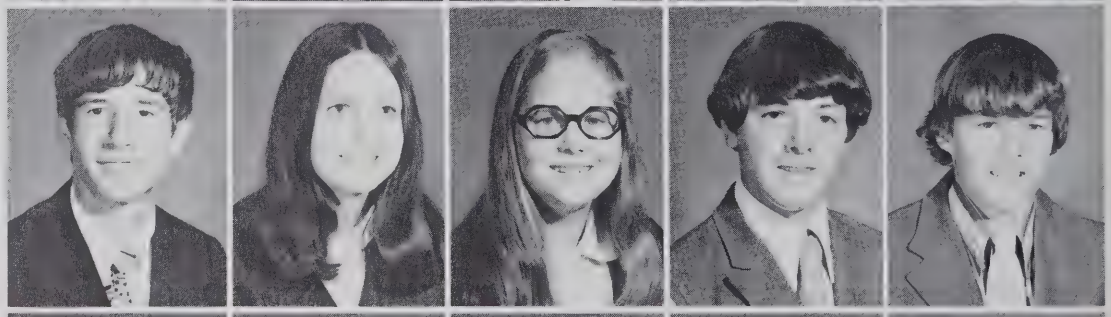

Faye Kivett
George Knight
Tony Lackey
Vanessa Lambert
Phil Langley

Mike Laughlin
Joe Leonard
Jonathan Little
Doris Long
James Long

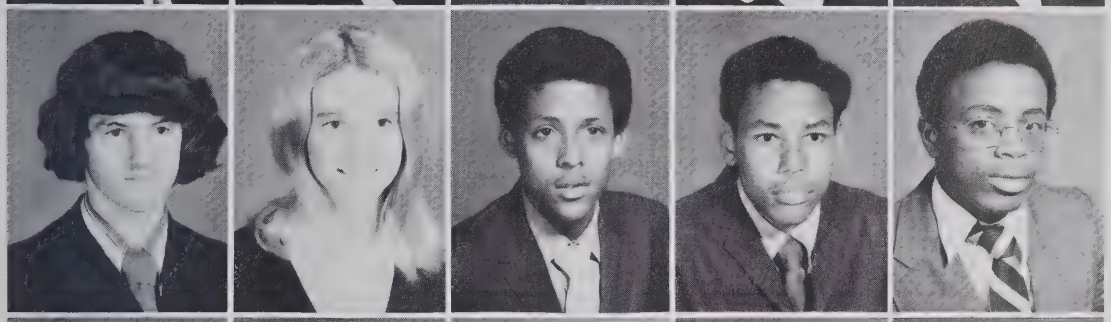

Michael Lowe
Deborah Luck
Fred Lucas
Leonard Lucas
Julius McCaskill

Debra McClenon
Kay McDowell
Betty McMasters
Darlene McMasters
Vickie McMasters

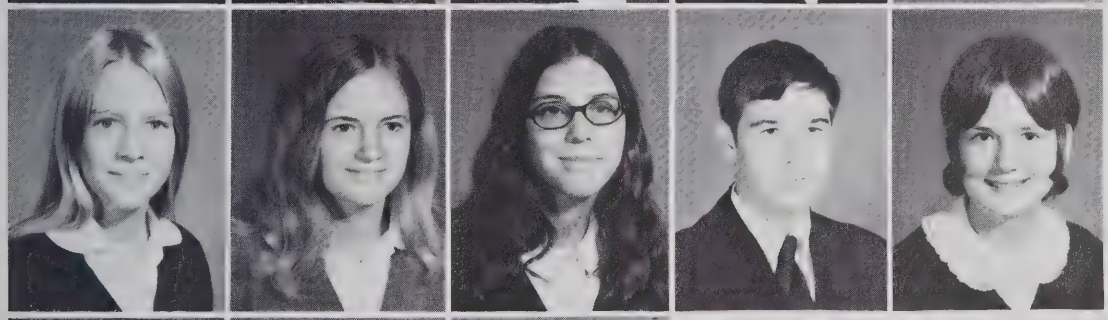

Sheila McNeil
Sharon McPherson
Kim McQueen
Jackie Maness
Pam Maness

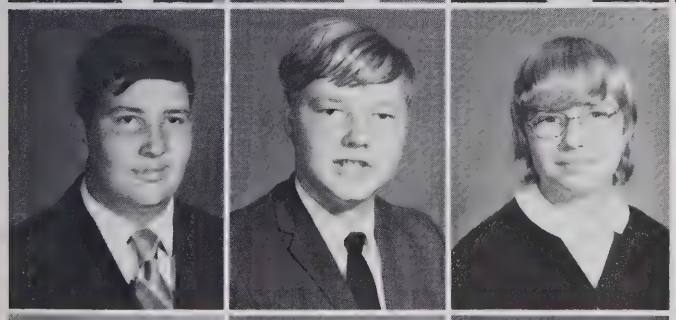

Phillip Maness
Thomas Maness
Vickie Maness

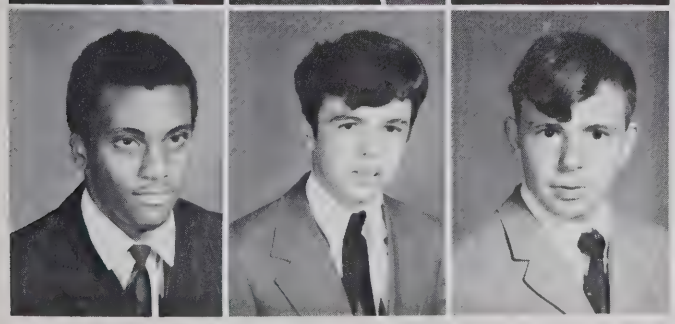

Andrew Marley
Ricky Marley
Jimmy Martin

Demand Recognition!

Willard Martin
Gary Mason
Eugene Millikan
Rhonda Millikan
Charles Mitchell

Mike Mitchell
Shirley Moore
Elaine Mosly
Tommy Nance
Doyle Needham

Teresa Needham
Deborah Nettles
Diane Nixon
Janet Nixon
Russell Oates

Rosa Overman
Rogenia Pack

Linda Parker
David Parks

PARKS DWAIN ROBERTS

Dwain Parks
Robbin Parris

Sophomores Aid Upperclassmen

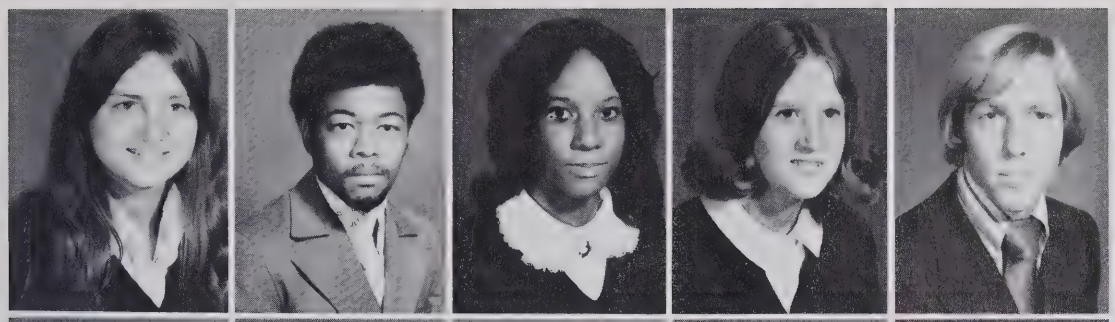

Patricia Parrish
James Patterson
Rosemary Patterson
Patricia Pell
Tom Perry

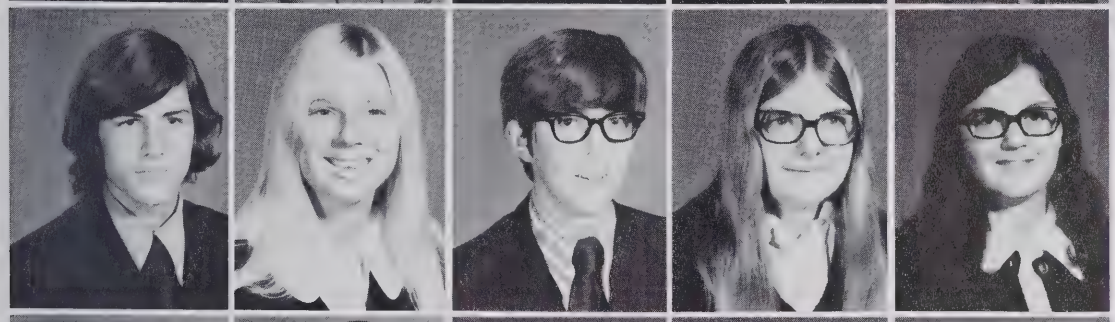

Joel Poe
Bobsie Presnell
Denny Pugh
Lou Ellen Pugh
Mary Jean Pugh

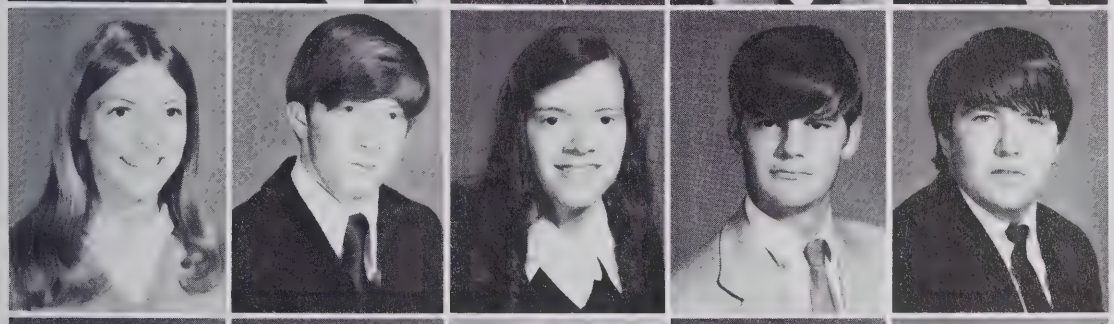

Lynn Redden
Gerald Reeder
Betty Reynolds
Glenn Rich
Marcus Rich

Ricky Rich
Donna Richardson
Elvin Ritter
Phyllis Ritter
Shelia Ritter

Judy Roach
Jera Routh
Tim Routh
Willie Russell
Debra Scott

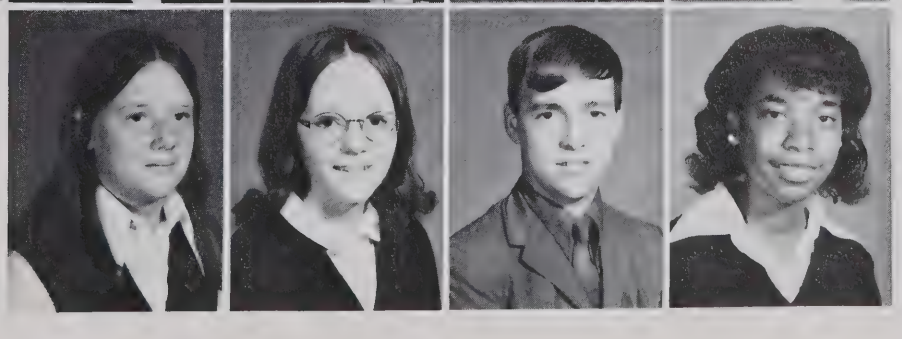

Pam Shaw
Wanda Shaw
Garry Shoffner
Nancy Shoffner

Susan Shoffner
William Shoffner
Belinda Siler
Bob Siler
Eddy Smith

Mike Smith
Ronnie Smith
Sheila Smith
Sherry Smith
Terry Smith

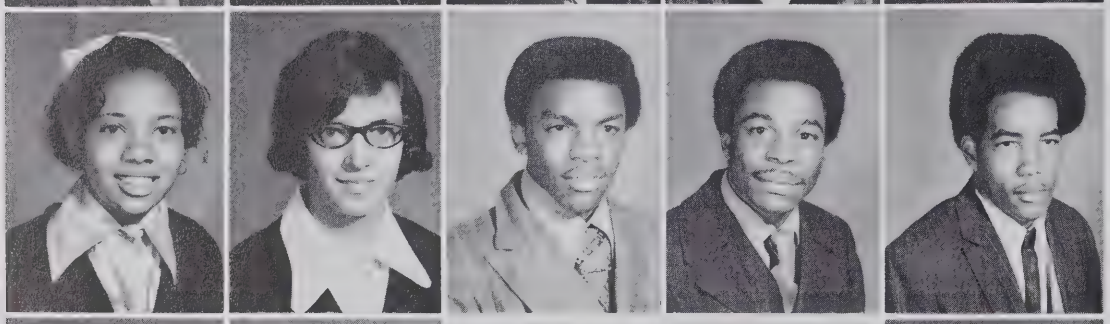

Thyliss Smith
Freda Snider
Alvin Spinks
James Spinks
James Spinks

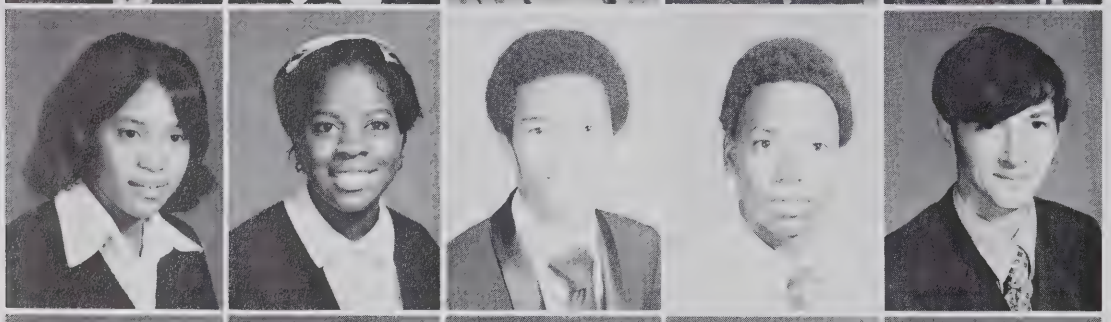

Kathy Spinks
Stella Spinks
Wayne Spinks
Charles Staley
Andre Stevens

Sharon Stewart
Candy Stout
Tommy Stutts
William Swain
Riley Sweat

Ray Swift
Cynthia Thomas
Kathy Trogdon
Karen Trogdon
Denise Turner

This Is Our Destiny?

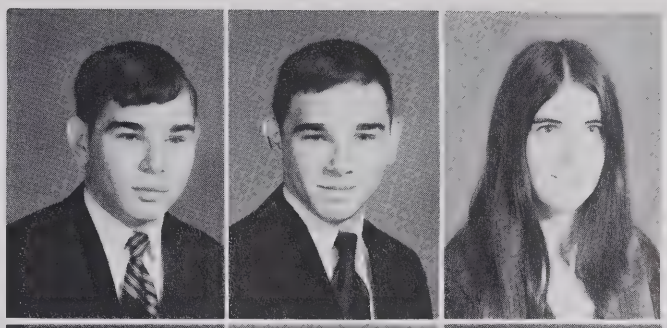

Doug Vickers
Robert Vickers
Dorothy Voncannon

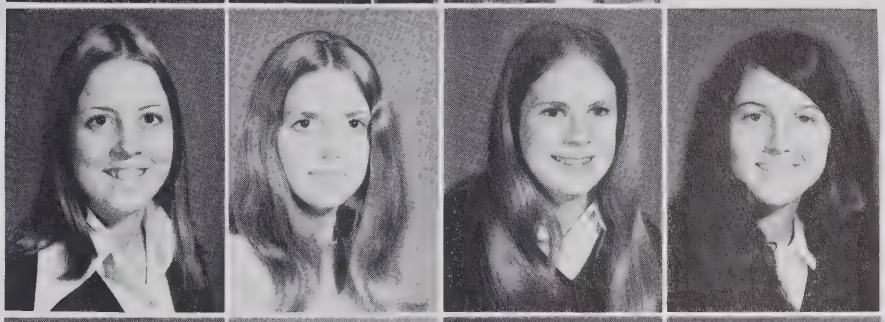

Marsha Voss
Deborah Wall
Cathy Watkins
Nedra Whitaker

Martha Whitehead
Pam Willenborg
Douglas Wicker
Darrell Williams
Ricky Williamson

Craig Wright
Dianne Wright
Merita Wright

Denise Yates
Cathy York
Melvin York

Terry York
Larry Yow

Senior Statistics

Douglas Scott Adkins – Forensic 2; Library Club 2; Spanish Club 2.

Michael Nathan Albright – Key Club 2, 4; FFA 2, 3, 4; VICA 3, 4.

Rebecca Inez Albright– Girls Basketball Sportsmanship Award 2, 3; Monogram Club 3, 4; Chorus 2, 3; History Club 2; Art Club 4; Basketball 2, 3, 4; Outstanding Senior.

Michael Raymond Allen – Commencement Marshal 3; Beta Club 3, 4; Key Club 3, 4; FTA 4; VICA 2; History Club 3; Forensic 4; Outstanding Senior.

Roger Parks Allen – Beta Club 3, 4; Key Club 2; FTA 4; English Club 3, 4; Human Relations 4; HR representative 3; Outstanding Senior.

Stephen Carl Allen – History Club 3, 4; FTA 4; Forensic 4; English Club 4.

William Glen Allen – Class treasurer 2; LINKS 2, 3, Co-editor 4; Commencement Marshal 2, 3; Beta Club 3, 4, County President 4; Governor's School Candidate 3; Youth Council Vice-President 3; Local and District Biology Awards 3; Task Force Finalist 3; Interclub Council Reporter 4; Hi I-Q Bowl 4; Outstanding Senior.

Cynthia Arabella Allred – LINKS 3, 4; HR Representative 4; English Award 3; FBLA 3, 4; English Club 2.

Curtis Ramsey Anderson – VICA 3; Art Club 3, 4; French 4.

Catherine Ann Baker – Library 3; VICA 4; Health Careers Club 4.

Willie Robert Bartell – Art Club 3, 4; History 4.

Wanda Ann Boger – Eastern ECHO editor 4; LINKS 4; Commencement Marshal 2, 3; Beta Club 3, 4; FBLA 3; French 2; Science Club 3, 4; Health Careers 3, 4; Outstanding Senior.

Cecil Roger Bouldin – VICA 3, 4; FFA 4.

Jerry David Brady

Paul Thomas Bray – Eastern ECHO 4; English Club 2, 3, 4.

William Lewis Bray III – VICA 2, 3, 4; Science Club 2, 3; History Club 3.

Edwin Earl Bridges – FTA 4; History Club 3, 4; Chess Club 3; Forensic 4.

Hugh Allen Brinkley – English Club 2; Forensic 4; FFA 2.

Lonnie Calvin Brooks – P.E. Club 3, 4; History Club 3.

Phillip Lawrence Brooks – History Club 4.

Vickie Marie Brooks – FHA 2, 3, 4; Chorus 3, 4; P.E. Club 3; Art Club 4; History Club 4.

Bobby Joe Brown – VICA 2, 3, 4; Road Runners 3; Library Club 3.

Cynthia Marie Brown – FTA 4; English Club 2, 3, 4; Chorus 2; LINKS 3, 4.

Harvey Dean Brown – LINKS 3; P.E. Club 3; History Club 3; Baseball 4; Basketball 2, 3, 4.

James Milton Brown – Monogram Club 4; Chorus 2, 3, 4; P.E. Club 2; History Club 3, 4.

Melvin Lee Brown – VICA 2, 4; Road Runners 4.

Stanley Alfred Brown – Eastern ECHO 4; Homeroom representative 2; Key Club 3; Chess Club 3, 4; Science Club 4; History Club 3; LINKS 4; Baseball 4.

Kent Anderson Burgess – Football 3, 4.

Reva Louise Burgess – Library Club 3; Chorus 3, 4; English Club 4; VICA 4.

Wayne Ray Burgess – Key Club 3, 4; FTA 4; History Club 2, 3, 4; English Club 4; Forensic Club 4.

Julia Della Burris – FBLA 4; Chorus 4.

Ruth Annette Cagle – P.E. Club 2; History 2.

Theodore Harry Cannaday – Eastern ECHO 4; LINKS 3, 4; Science Club 2, 4; Forensic 2, 4; Library Club 2; Chess Club 2, 3, 4; Spanish Club 3.

Wanda Denise Carter – Student Council Treasurer 3; Senior Class Secretary; Science Club 2; History Club 2; Chorus 3, 4; Library Club 3; English 3, 4; Cheerleader 4, Homecoming Queen 4.

Sandra Neil Caveness – History Club 3; Chorus 3, 4; Art Club 4; HR Representative 2.

Kathy Lavonne Caviness – HR Representative 2, 4; Monogram Club 4; FTA 3, 4; Art Club 2; Cheerleader 2, 3, 4.

Wanda Gail Clapp – History 4.

Judy Carol Coble – FBLA 2, 3, 4; History 2.

Patsy Lou Coble – Eastern ECHO 3; FBLA 4; P.E. Club 2; Library Club 2, 3, 4; Road Runners 2, 3, 4.

Jerry Lloyd Coley – FFA 2, 3, 4; P.E. Club 2; History Club 3, 4; Road Runners 3.

Thomas Murphy Coley – VICA 2, 3, 4; History Club 3.

Abraham Lincoln Coltrane – History Club 4; Art Club 4.

Perry Lynn Conner – Spanish Club 2; Chess Club 2, 3; History Club 3.

Vickie Lynn Cook – English Club 2, 4; FHA 2, 4; Outstanding Senior; Miss School Spirit 4.

Anthony Wayne Cox – History Club 2, 4; Road Runners 3, 4.

David Swanson Cox – Eastern ECHO 4; LINKS 4; History Club 3, 4; English Club 4.

Deborah Sue Cox – HR Representative 2, 3; Monogram Club 3, 4; French 2; Chorus 2, 3, 4; Science Club 4; Basketball 2, 3, 4; Outstanding Senior.

Robert Lee Cox – Road Runners 3, 4.

Samuel Clayton Cox – HR Representative 3; Commencement Marshal 2; Beta Club 3, 4; VICA 4; French Club 4.

Sandra Ann Cox – History Club 3; Chorus 3, 4.

Sandra Paulette Cox – Eastern ECHO 4; ECHO Award 4.

Timothy Clarkston Cox – Eastern ECHO 4; Key Club 3; FBLA 4; History Club 3; Science Club 4.

Timothy Cox – Key Club 3, 4; Chorus 2, 3; P.E. Club 2; History Club 3, 4.

Darrell Clark Craven – VICA 3; Road Runners 4.

David Wayne Craven – History Club 2, 3, 4; P.E. Club 2, 3, 4; Chorus 2, 3, 4.

Donald Reid Craven – Chess Club 2, 3, 4; History Club 3, 4.

Regina Ann Craven – FTA 4; History Club 3, 4; French Club 3.

Gloria Ann Daniel – Library Club 2.

Linda Joyce Dezern – FHA 2, 4; Library Club 3; History Club 2; Art Club 4; Chorus 4.

Barry Robert Ellis – HR Representative 2; Class president 2; Key Club 3, 4; FTA 4; History Club 3; Forensic 4.

John Robert Elkins – Key Club 3, 4; Monogram Club 4; Science Club 2; Basketball 3; Golf 3, 4.

Judy Carol Elrod – Eastern ECHO 4; LINKS 3, 4; HR officer 2; Monogram Club 4; Cheer Club 2, 3; Chorus 2; Science Club 2; English Club 3, 4; Cheerleader 2, 3, Chief 4.

Debra Marsha Farrar – Art Club 2, 3; Basketball 4.

Ronald Eugene Fields – P.E. Club 2, 3, 4; History Club 3, 4; Chess Club 3, 4.

Rodney Foxx – NYC 2; Art Club 3, 4.

Christopher Steven Frazier – Eastern ECHO 4; LINKS 2, 3, 4; Senior Class Vice-President; Beta Club 3, 4; Key Club 3; Monogram Club 4; Science Club 2; Chess Club 2, 3, 4; History 3; LINKS Award 4.

Martha Jessup Frazier – FBLA 2, 3, 4; Library Club 3, 4; Chorus 4.

Gerald Lynn Gantt – History Club 3, 4; English Club 3, 4; Chess Club 3, 4; Chorus 4; Football 4.

Douglas Lee Garland – Forensic 4; History Club 4.

Ricky Harold Gibson – FFA 2, 3, 4; VICA 2; Outstanding Senior.

Ceila Nahoata Gladden – FHA 2, 3; Art Club 3; History Club 3.

Bruce Eugene Goins – VICA 3, 4.

Donald Ray Grant – VICA 3, 4.

Elsie Mae Green – FHA 2, 3, 4; Art Club 2, 3, 4; History Club 3, 4; Basketball 2, 3.

Kathy Bernice Greene – Library Club 2; Art Club 3; Health Careers 3; VICA 4.

Clarence Lee Hall – VICA 2, 3, 4; History Club 3, 4; Road Runners 4.

Linda Gail Hall – Library 3; Monogram Club 4.

Randall Hall – HR Representative 4; Commencement Marshal 3; Beta Club 3, 4; Key Club 3; Monogram Club 4; Science Club 2, 4; Basketball 2, 3, 4, Outstanding Senior.

John Edward Hammer – Eastern ECHO Sports Editor 4; Junior Class Vice-President; Key Club 3; VICA 2; French Club 2; Chess Club 3; Football 3, 4.

Franklin Carl Hancock – Library Club 2, History Club 3; Chess Club 3; FFA 3, 4; VICA 4.

Margaret Ellen Hayes – LINKS 4; Commencement Marshal 2, 3; Outstanding Senior; Beta Club 3, 4; History Club 2, 3; Spanish Club 2, 4.

Cynthia Esther Lou Headen – History 2, 3; Human Relations Committee 4.

Eddie Michael Headen – History 4.

Paul Junior Headen – Monogram 3, 4; History Club 2, 3; P.E. Club 2, 3; VICA 2; Baseball 2, 3, 4; Basketball 2, 3, 4; Football 4.

Susan Renee Hemphill – FTA 3; Library Club 3, 4.

Gary Lynn Henry – Drama Club 2; English Club 4.

Belvia Suzanne Hickerson – Betty Crocker Award 4; FTA 3, 4; Health Careers 2; Library Club 3; French Club 4.

Bradley Wright Hicks – Chess Club 2; VICA 3; History Club 4.

James Lester Hogan Jr. – FFA 2, 3; Science Club 2, English Club 3; History Club 3, 4; Chorus 4; Baseball 4.

Valerie Jean Hogan – Eastern ECHO 2; Homecoming attendant 2; Monogram Club 4; English Club 2, 4; Cheerleader 2, 3, 4; FHA 2; FBLA 3, 4; Chorus Club 4.

James Franklin Holland – Chess Club 2, 3, 4.

Wanda Ann Holt – FBLA 4; Library Club 2, 3; Art Club 3; Road Runners 4.

Vivian Bonita Hooker – FHA 2; Drama Club 2; P.E. Club 2; Chorus 2; Art Club 2; History Club 2.

Jones Lamar Howell – Forensic 3, 4; Spanish Club 3, 4; History Club 3.

Douglas Howey – Key Club 4; Monogram Club 4; Chorus 3, 4; Art Club 3; Basketball 3; Football 2, 3, 4.

Joy Ann Hudson – Art Club 2, 4; Cheerleader 2; Beta Club 4.

Sue Ann Hutchens – FBLA 3, 4; Library Club 4.

Barbara Carolina Jamieson – Eastern ECHO 4; LINKS 2, 4; Biology Award 2; Cheerleader Award 3; French Club 3, 4; Beta Club 3, 4; Monogram Club 4; FTA 3, 4; FHA 2; Drama Club 2; Art Club 2; Cheerleader 2, 3, 4; Cheerleaders Club 2, 3, 4; Junior Class Secretary; Forensic 3; Homecoming Court 4; Journalism Award 4; High I-Q Bowl 4; Outstanding Senior.

Raymond Phillip Jarrell – Eastern ECHO 2.

Sondrah Hiatt Jarrell – FTA 3; French Club 2, 3; History Club 3, 4; Chorus Club 4.

Phillip Earl Jenkins Jr. – Eastern ECHO 4; Science Club 2; Spanish Club 3, 4; History Club 3; Library Club 4.

Brenda Faye Johnson – P.E. Award 2; Art Club 3, 4; P.E. Club 2; Chorus Club 3, 4; History Club 3; FBLA 4; Monogram Club 4; Basketball 3, 4; Softball 4, Girl's State Delegate 3.

Jean Edwards Johnson – LINKS 3, 4; HR Representative 3, 4; Commencement Marshal 2, 3; DAR Award 4; Outstanding Senior; Beta Club 3, 4; FTA 2, 3, 4; Science Club 2; Chorus Club 2; English Club 3, 4; Interclub Council 4.

Sandra Kay Jones

Kathy Karen Jordan – Spanish Club 2, 3, 4; History Club 3.

Rodney Lynn Kerns – HR Representative 4; Commencement Marshal 2, 3; Beta Club 3, 4; Key Club 3; Basketball Sportsmanship Award 3; Chess Club 2, 3, 4; Football 2, 3, 4; Basketball 2, 3; Outstanding Senior; Boy's State Delegate 3; Interclub Council 4.

Amy Lou Kidd – French Club 2, 3; Chorus Club 3, 4; History Club 3; FTA 4.

Shelia Joy Kimrey – Eastern ECHO 3; Drama Club 2; History Club 3; Road Runners 4; Library Club 4; Chorus Club 4.

Carol Emily King – HR Representative 4; FBLA 4; Library Club 3.

Kathy Lynne King – Art Club 4; FHA 4.

Kathy Louise Kinney – FBLA 3, 4; Library Club 4.

Robbie Jean Kinney – Eastern ECHO 2; LINKS 3; FHA 3; Library Club 3, 4; Road Runners 4.

Ricky Dale Kivett – HR Representative 3; Key Club 3; Monogram Club 3, 4; Baseball 2, 3, 4; Basketball 2, Football 2, 3; Science Club 2.

Ann Davis Lambeth – History Club 3; Chorus Club 4.

Sandra Annette Lambeth – Eastern ECHO 2, 3; FHA 2, 3, 4; Science Club 2, 3; Chorus 4; Library Club 4.

Paul Douglas Langley – Commencement Marshal 2; Beta Club 3, 4; Key Club 3, 4; French Club 2; Chess Club 3; Boy's State Delegate 3.

Cheryl Deloris Leach – Eastern ECHO 2; Art Club 2, 4; Chorus Club 2, 4; FHA 4.

William Timothy Lednum – Monogram Club 3; Chess Club 2, 3, 4; Forensics 3, 4; Baseball 2, 3.

Joyce Lee Leonard – FBLA 4; History Club 3; P.E. Club 3.

Lois Elaine Leonard – FBLA 4; History Club 3; P.E. Club 3.

Rebecca Ann Leonard – FBLA 4; Chorus 3, 4; FTA 3; Library Club 4.

Deidra Ann Luther – FTA 3, 4; Spanish Club 2, 3, 4; Chorus 3, 4.

Jo Scruggs McCorquodale – FHA 3, 4.

Cynthia A.F. McDaniel – NYC 2; Art Club 3, 4.

David Alan McKinnon - Monogram Club 4; Science Club 2; Chess Club 2, 3, 4; Football 2, 3, 4; Golf 3, 4.

Michael Levern McMaster – History Club 3, 4; P.E. Club 3, 4; VICA 4.

Jerry Lee McNeil – LINKS 3, 4; Key Club 2; FTA 3, 4; English Club 3, 4; History Club 3.

Richard Craig Macon – Key Club 3, 4; VICA 2, 3, 4; History Club 3; FFA 4; Football 2.

Teresa Ruth Maness

Melissa Jessilynn Marley – Monogram Club 4; Art Club 2, 3, 4; Basketball 3, 4; Basketball Manager 2.

Kathryn Wall Martin – Eastern ECHO 4; LINKS 3, 4; FTA 4; Chorus Club 2, 3; English Club 2, 3, 4; History Club 3, 4; ECHO Award 4.

James Allen Matthews – Art Club 4; Football 2, 3.

Jessie Louise Matthews – LINKS 3; Art Club 2, 3, 4; FHA 4; Outstanding Senior.

Randy Lee Matthews – Art Club 2; Football 2, 3, 4; Outstanding Senior.

Everett Neal Moffitt – VICA 3, 4; Forensic 3; Baseball 2; Football 2.

James Thomas Moody – Art Club 4.

Michael Clyde Moore – Chess Club 3, 4; History Club 3; Art Club 4.

Jesse Wallace Morton Jr. – History Club 3; Art Club 3, 4.

Lou Ann Nance – FBLA 4; Library Club 2.

Betty Lee Overman – Eastern ECHO 2, 3; LINKS 4; FBLA 4; Science Club 2, 3, 4; Chorus 3; Health Careers 4; Basketball 2.

Lou Jean Owens - History Club 2, 3; Spanish 3, 4; Forensic 3; Eastern ECHO 4.

Ronald Mark Parks – FFA 2, 3, 4; VICA 4.

James Colon Parrish – Road Runners 3, 4; FFA 3, 4.

William Edward Pate

Glenn Charles Patterson Jr. – History Club 3, 4.

Ruth Ann Patterson - LINKS 4; Black Representative 3, 4; Art Club 2, 4; P.E. Club 2, 3, 4; FHA 2, 3; Chorus 2, 4; History Club 3, 4.

Douglas Odel Perryman – VICA 2, 3, 4; Road Runners 2, 4.

Monroe Walter Phelps – VICA 3; Football 2.

Elizabeth Ellen Phillips – HR Representative 2, SC Treasurer 4; Commencement Marshal 2, 3; Beta Club 3, 4; FHA 2, 3, 4; Monogram Club 4; Chorus 2, 3, 4; Science Club 2; Cheerleading 3, 4; English Club 4; Cheerleader Club 3, 4; Outstanding Senior; Hi I-Q Bowl 4.

Cherry Lynn Plummer - FBLA 4; Library Club 3, 4; Art Club 4.

Ruby Gail Plummer – FBLA 4; Art Club 3, 4; Health Careers 3.

Roger Price – Eastern Echo 3, 4; LINKS 3; Monogram Club 4; Art Club 3, 4; History Club 3; Basketball 2, 3, 4.

Robert Jones Reynolds - FFA 3, 4.

Gloria Carolyn Roberson – LINKS 3; History Club 3.

Sandra Gaile Roberts - FBLA 2; Chorus 2, 3, 4; Library Club 2; History Club 3; English Club 4; FHA 4.

Deborah Elaine Routh – English Club 2, 3; Art Club 4.

Karen Ardena Routh – HR Representative 4; French Club 2; History Club 2, 3; Chorus 3, 4; Art Club 4; FTA 4.

Janice Dianne Rumbley - LINKS 4; Senior Class Secretary; FTA 4; French Club 2, 3, 4; History Club 3; Forensic 3; Health Careers 4; Inter-Club Council 4.

Patricia Ann Scott – FHA 2; Chorus 2, 3, 4.

John Avery Scotten - HR Representative 2; Key Club 4; Chess Club 2, 3, 4; Forensic 2, 3, 4; History Club 3; Who's Who Among High School Students 4; Boy's State Delegate 3.

Richard Hampton Scotton – Basketball 2.

Lemuel Gerard Shoffner – NYC 2; VICA 3; Art Club 3, 4.

Paul Clinton Shue - FFA 2, 3, 4; VICA 2; Road Runners 3, 4.

Clarence Siler - LINKS 3; Monogram Club 4; VICA 2, 4; History Club 3; P.E. Club 3, 4; Baseball 4; Football 2.

James Gary Smith – LINKS 4; HR Representative 3; Commencement Marshal 2, 3; Beta Club 3, 4; Key Club 3, 4; Science Club 2; History Club 3; Basketball 2; Boy's State Delegate 3; Hi I-Q Bowl 4.

Judy Garland Siler – Drama Club 2; P.E. Club 2, 4; NYC 2; FHA 2, 4.

Vanessa Dale Siler – Eastern ECHO 4; LINKS 3, 4.

Anita Renee Smith – Art Club 2.

Debra Kay Smith – LINKS 3; Beta Club 3, 4; English Club 2, 3, 4; Chorus 2; History Club 3, 4.

Joan Dale Smith - History Club 3.

Julia Gail Smith – HR Representative 4; Monogram Club 4; French Club 2; History Club 2, 3; Forensic Science 4; Basketball 3, 4.

Sandra Kay Smith – LINKS 4; Biological Science Award 3; FTA 4; Science 2, 3, 4; History Club 2; Forensic 2.

Wayne Mack Smith – FFA 2; VICA 3.

Wanda Faie Snider – Eastern ECHO 4; LINKS 4.

Clifford Wayne Spencer – Key Club 3; History Club 3; VICA 3.

Nancy Carol Spencer – History Club 3; FHA 4.

Elizabeth Ruth Staley - NYC 2; Art Club 3, 4.

Jimmy Harold Staley – Football 4.

Johnie Monroe Staley – Eastern ECHO 4; LINKS 4; CI Award 2; Health Careers 2; VICA 2, 3, 4; FFA 3, 4; History Club 3; Outstanding Senior.

Milton Lewis Staley – FFA 2, 4; Science Club 2; History Club 3; Road Runners 3; French Club 4.

Vivian D. Staley – Drama 2; NYC 2; FHA 2; LINKS 4.

Charles Buddy Stephens – FHA 2; Road Runners 3.

Edward Cecil Stevenson – Key Club 3; Monogram Club 3, 4; Science Club 2; Baseball 2, 3, 4; Football 2.

Doris Earlene Stout – Eastern ECHO 4; LINKS 3, 4; HR Representative 2; SC Vice President 3; SC President 4; Commencement Marshal 3; Beta Club 3, 4; FTA 2, 3, 4; Chorus Club 2, 3, 4; Cheerleaders Club 2; English Club 3, 4; Cheerleader 2; Outstanding Senior; Interclub Council 4.

Alfonse Ray Stubbs – History Club 3; Art Club 3, 4; VICA 4.

Martha Ann Thomas - French 2; Chorus 2, 3; History Club 2, 3; Art Club 4.

Ann Millikan Trogden – Home Ec. Award 3; History Club 2, 3, 4; English Club 3; FHA 3, 4.

Deborah Lynn Trogdon – Junior Class President; SC member 3; Homecoming Attendant 3; Monogram Club 2, 3, 4; Science Club 2, 3, 4; Drama Club 2; P.E. Club 3; Basketball 2, 3.

John Delmar Trodgon – FFA 2, 3, 4; VICA 4.

Garland Earnel Watson – Eastern ECHO 2, 4; Baseball 2, 3; Basketball 2, 4.

Marcianna Watson – Science Club 2; Drama Club 2; History Club 3; English Club 4; FBLA 4.

Penny Elizabeth Waugh – FHA 2, 3, 4; History Club 2, 3; Science Club 2; Chorus 2, 3, 4; English Club 4.

James Wendell Weaver Jr. – Eastern ECHO 4; Beta Club 3, 4; Chorus 3.

John Wesley Whitaker – VICA 4; FFA 2.

Franklin Matthew White – Chess Club 4.

Faylene Whitehead – HR Representative 4; French Club 2; Chorus 2; History Club 3; English Club 4; FBLA 3, 4.

Carolyn Jeanette Whitt – FBLA 4; Library Club 3, 4; Chorus 4.

Margie Anne Willenborg – Chorus 2; FHA 2.

Anita Kay Williams – LINKS 3, 4; HR Representative 2; Junior Class Treasurer; FTA 4; English Club 2, 3, 4; Chorus 2; History Club 3.

Esther Gale Williams – Library Club 3; FBLA 3, 4.

Rebecca Ann Williams – LINKS 2, 3; Art Club 2, 3, 4; Chorus 2, 3, 4; Library Club 2, 3, 4; Wildcat 4.

Ronald Wayne Williams – HR officer 2; Key Club 3, 4; Monogram Club 4; Football 2, 3, 4; Science Club 2; Forensic 3, 4; Outstanding Senior.

Steve Williams – VICA 3, 4; History Club 3.

Teressa Tryphena Williams – FHA 3, 4; History Club 3, 4; Chorus 2, 3, 4.

Dannie Marie Wilson – FBLA 4.

Myra Lynn Wolfe – History Club 3; French 3; Chorus 3, 4; VICA 4; English Club 5.

Benny Mitchell Wood – VICA 3; History Club 3.

Donald Reece Wright – Basketball 3.

Jeffrey Lynn Wright – Key Club 4; English Club 2, 3; Forensic 4; French Club 2.

Sharon Ann Wright – English Club 2, 3, 4; HR Representative 3; Senior Class President; Chorus 3, 4; Outstanding Senior.

Chris Stinson York – Eastern ECHO 2; Key Club 2; Library Club 2; Chess Club 2, 3, 4; History Club 3, 4; Forensic 3; P.E. Club 3, 4.

Joyce Thomas York – Eastern ECHO 2, 3; FHA 2; Library Club 3.

Lynn Hampton York – Chorus 3, 4; Art Club 3; ICT 4.

Martha Mae York – LINKS 3; Beta Club 3, 4; FTA 4; Chorus 2, 3, 4; French Club 2; English Club 3, 4; Youth Council 4.

Sherry Lynn Young - Eastern ECHO 4; LINKS 3, 4; HR Representative 3; FTA 3; English Club 2, 3, 4; Chorus 2, 3; Cheerleading Club 2; History Club 3, 4; Cheerleader 2.

Rosemary Younts – LINKS 3, 4; FTA 4; English Club 2, 3, 4; Chorus 2; History Club 3.

Jewelry—Sporting Goods—Music
G. L. HARRIS INC.
322 Sunset Ave. Asheboro, N. C.
We Sell The Best For Less Year Round
Phone 625-6363

PICKKET'S MEN'S SHOP
The Thread Shop
Randleman, N. C.

Coast to Coast

ONE HOUR "MARTINIZING"

The Most In Dry Cleaning

629 North Fayetteville Street
726 South Fayetteville Street
Asheboro, N. C. 27203

SCARBOROUGH'S MEN'S SHOP
208 Sunset Ave.
Asheboro, N. C.
Terry Scarborough Jerry Bullins

ARTICLE XXVI

Section 1. The right of citizens of the United States who are eighteen years of age or older, to vote shall not be denied or abridged by the United States or by any State on account of age.

Section 2. The Congress shall have power to enforce this article by appropriate legislation.

"In leaving us—these gifts, John Fitzgerald Kennedy, President of the United States, leaves with us. Will we take them, Mr. President? Will we have now, the sense and the responsibility and the courage to take them?" From **Eulogy** in the rotunda by Senator Mike Mansfield.

"No one would contend that an 18 year old, like anyone else, should not be wiser tomorrow than he is today, but let us not tarry with yesterday. Let us set forth the arrow for North Carolina's House of Tomorrow." From Address to General Assembly by Representative John Randolph Ingram, author of House Bill 736, which ratified for North Carolina as the 37th state the 18 year old vote.

THE BIG DEAL, INC.
SHOE CENTER

Shoes For The Family
Phone 672-0347

1342 North Fayetteville Street
Asheboro, N. C. 27203

L & L
ONE HOUR CLEANERS

Two Plants to Serve You
1707 North Fayetteville Street
Phone 625-3971

1133 South Fayetteville Street
Phone 629-3637

RAMSEUR PHARMACY

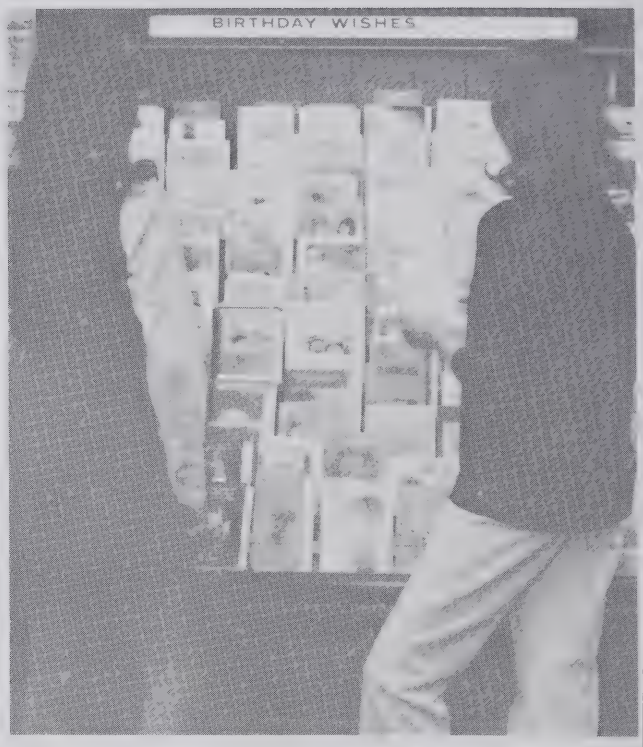

PEOPLES
Savings & Loan
ASHEBORO / RAMSEUR
"THE WATCHDOG OF YOUR SAVINGS"

RAMSEUR INTER-LOCK KNITTING CO.

Quality Knit Fabrics

Ramseur, N. C. Telephone 824-2871

LOFLIN'S FUNERAL HOME

Ramseur, N. C.

Phone 824-2386

LITTLE CASTLE

Asheboro, N. C.
Owner: Paul Craven

JERRY C. ROWE CO.
118 North Church Street
Asheboro, N. C. 27203
Diamonds—Watches—Musical Instruments

D & S AUTO SUPPLY CO. INC.
248 North Chatham Ave.
Phone 742-2148
Siler City, N. C.

DAVIS TIRE SERVICE
Recapping—Used Tires
Kelly Springfield Tires
Compact Car Recapping
103 West Lanier
Phone 625-4142 Asheboro, N. C.

GRIMES JEWELRY CO.

Asheboro, N. C.

MASON'S GROCERY AND SERVICE

Route 1, Hwy. 42
Asheboro, N. C. 629-7157

HALL-KNOTT, INC.
Men's and Young Men's Clothing

Asheboro, N. C.

B.M. BROWER'S INC.

Liberty, N. C.
Telephone 622-4730

RUTH'S

"The Groovy Store"

Liberty, North Carolina

LOFLIN FUNERAL HOME

Liberty, N. C.
Phone 622-4567

STOUT'S SELF-SERVICE GROCERY
Gas—Groceries—Tires
Owner James G. Stout

DESSIE NEEDHAMS BEAUTY SHOP
Rt. 1, Asheboro, N. C.

Phone 625-6206

In Account With
RANDOLPH PACKING CO., INC.
Boneless Meat Our Speciality
Dial 672-1470 Asheboro, N. C.

LINEBERRY OIL CO.
Rt. #1 Climax, N. C.
Phone 685-4176
Gasoline—Kerosene—Fuel Oil

V.A. JOHNSON'S GROCERY
Grocery—Gas—Feed
Phone 672-1213

Compliments of
GOOCH'S 5c & 10c STORE
Ramseur, N. C.

PRESLAR GAS & FABRIC SHOP
Rt. 1, Bear Creek, N. C.
742-3726

CAROLINA DISCOUNT FURNITURE OUTLET
P. O. Box 447
Ramseur, N. C.

STEVENSON'S TEXACO

Route 6, Asheboro, North Carolina

Telephone 625-3652

HARVELL'S GROCERY

Ramseur, N. C.

Phone 824-2039

COLLINS AND AIKMAN

Siler City, N. C.

We

Produce Textiles For

Consumer and Industry

North Carolina's Favorite

Chatham

Dog Food

Siler City Mills Inc.
Siler City, N. C.

LIBERTY SAVINGS AND LOAN INC.

Interest Compounded Semi-Annually

Insured Up To $20,000

Liberty, North Carolina

DIXIE RESTAURANT

242 South Fayetteville Street
Asheboro, N. C.

Donation
FOUST, PHOTO, AND MUSIC
933 East South Road
Asheboro, N. C.
Phone 629-3064 Manager Donald Glover

JESSE LEE YORK & SON

Phone Ramseur

824-5493 (Warehouse)

824-5494 (Residence)

Agrico Fertilizer, Seed, Lime, and Chemical Dealers

Custom Application of Liquid Nitrogen and Bulk Fertilizer

BOB'S COUNTRY & WESTERN STORE
Route 1
Franklinville, N. C.

C. W. KIDD'S PLACE
Texaco Products–Gas–Feed
Phone 824-2175
Franklinville, N. C.

In United there is strength.

UNITED DAIRIES

BLUE MIST AND LIBERTY DRIVE-IN

FAITH BOOK NOOK AND GIFT SHOP
Your Gospel Book Store
Asheboro, N. C.
312 E. Dixie Drive Phone 625-4510

MURRAY'S RESTAURANT
"Best Food In Town"
Ramseur, N. C.

EAST RANDOLPH GROCERY AND SERVICE
Box 564
Ramseur, N. C.

RAMSEUR FLORIST AND GREENHOUSE
107 Broad St. Ramseur, N. C. 27316

Phone 824-2200

H & K GULF
SERVICE STATION

Phone: 824-8032

Ramseur, N. C.

BRADY DODGE SALES, INC.

Rt. 6 Hwy. 64 East, Asheboro, N. C.

Complete Service Department and
Body Shop

New Dodge Cars & Trucks

HOP'S BAR-B-QUE
Asheboro, N. C.

"If it's Bar-B-Que, it's Hop's"

ROUTH OIL COMPANY
Kerosene, Fuel, Oil & Gas
Rt. 1 Climax, N. C. Ph. 685-4563
4 Mi. South on Hwy. 22

TWIN OAKS MINIATURE GOLF COURSE
Hwy. 64—West of Ramseur
Fun for the entire family.
Special Rates for Groups

MACK'S SERVICE STATION
Phillip's 66
Asheboro, N. C.

Compliments of

COBLE DAIRY

"We Grow By Helping Others Grow"

Ramseur

North Carolina

FOODLINE

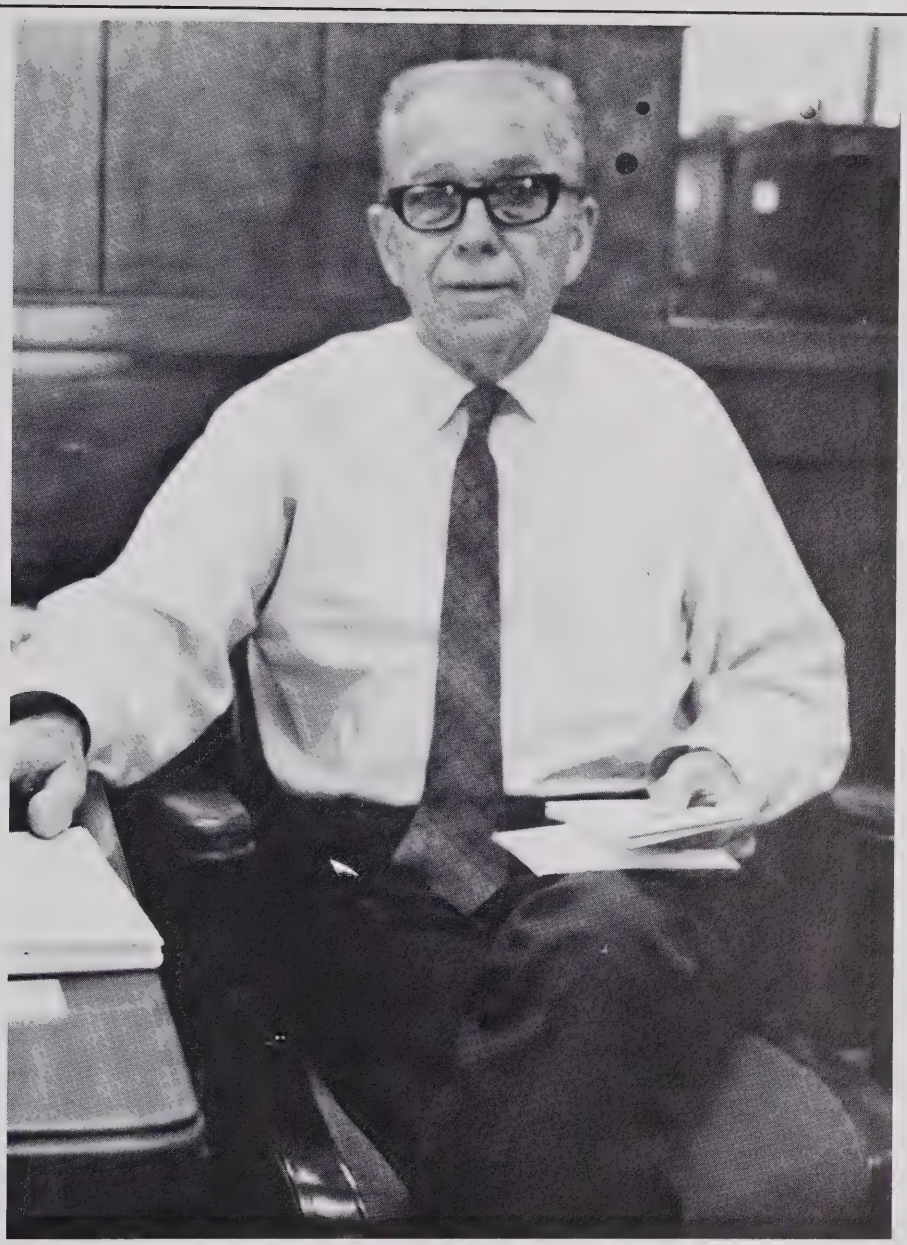

THE BANK OF COLERIDGE

53 Years of Banking Service

The Friendly Bank on the Convenient Corner

Phone 824-2251

Ramseur, N. C.

Each depositor insured to $20,000

FDIC

FEDERAL DEPOSIT INSURANCE CORPORATION

A FULL SERVICE BANK

Structural Woods Preserving Company

3002 SOUTH ELM STREET GREENSBORO, N. C. (919) 272-5647

CAROLINAS BRANCH AGC ASSOCIATE MEMBER

Wolmanized®

non com FIRE PROTECTED WOOD

MEMBER AWPI AMERICAN WOOD PRESERVERS INSTITUTE

Congratulations And Best Wishes

To

Class of 1972

DEPENDABLE HOSIERY MILLS INC.

Liberty, N. C.

TRIPLE-R-FISH HOUSE

Open Wed. thru Sat. 5:00

Highway 64

Ramseur, N. C.

Compliments of

LAUGHLIN HOSIERY MILLS, INC.

Manufacturers of

Ladies Seamless Hosiery

Randleman, N. C.

PEP'S APPLIANCE CO.

Frigidaire – RCA – Whirlpool

Sylvania

Phone 824-2345

Ramseur, N. C.

THE JOHN PLANT CO.
Ramseur, N. C.
Manufacturers of Lightweight
Industrial Gloves
Since 1918

MEMORY'S DRESS SHOP
and
Jessie Memory's Beauty Salon
Sportswear–Ladies Ready-to-wear
Gift Bar
Phone 498-4892 Randleman, N. C.

"The Largest Furniture Discount
House In The Carolinas"

SHAW FURNITURE GALLERIES

Phone 498-2628

P. O. Box 576
Randleman, N. C.

Compliments of

ILA'S INC.

Liberty, N. C.

STARLITE BEAUTY SALON
Phone 622-2777
Liberty, N. C.

CAROL'S JEWELERS
Liberty, N. C.

Compliments of

LIBERTY CHAIR COMPANY

Liberty

North Carolina

THE BIG MARK FISH HOUSE
Hwy. 49 Duel Lane, Charlotte
Open Thursday, Friday, Saturday
4:00 P.M.–10:00 P.M.
Sunday 12:00 til 9:00

CHATHAM AUTO PARTS, INC.

Siler City, N. C.

CRAVEN-KIVETT STORE

"Where Values Are Higher Than Prices"
Phone 824-2554

FRANKLINVILLE STORE, INC.

Franklinville, N. C.

C. L. Williams
REAL ESTATE BROKER
Franklinville, N. C.
Phone 824-2244
"See me before selling or buying"

YATES THRIFT STORE
132 North Church St.
Asheboro, N. C.

WELFORD HARRIS FORD, INC.
134 East Raleigh St.
Siler City, N. C.

GARNER MORGAN HARDWARE CO.
General Hardware, Home Appliances
and Sporting Goods
126 & 128 N. Church St. Ph. 625-2367
Asheboro, N. C.

Lean on
Klopman
for fashion
innovation
in fabrics

GREGSON MANUFACTURING COMPANY

Furniture Manufacturers

Liberty, North Carolina

BLAKE HOME BUILDERS, INC.

Complete Line of Quality Building Materials

P. O. Box 487
Liberty, N. C.
Phone 622-2662

SWAIM'S

Tire and Recapping Service

Highway 421 South
Liberty, North Carolina

Phone 622-2332

Howard Swaim – Owner

FASHION MART

Smile and Save

P. O. Box 927
Liberty, N. C.

S. P. Phillips – Owner

GARRETT FLORIST AND NURSERY

Jim Garrett – Owner

"Our Flowers Say It Best"

Phone 622-4556
Liberty, North Carolina

Pugh Oil Co., Inc.

COFi
CAROLINA OIL FUEL INSTITUTE

NORTH CAROLINA OIL JOBBERS ASSOCIATION

Main Office

Rt. 6 Box 203, Highway 64 East

Asheboro

North Carolina

STEDMAN CORPORATION

Compliments of

PUGH FUNERAL HOME

Asheboro – Randleman – Troy

RANDOLPH ELECTRIC MEMBERSHIP CORPORATION

Corner of Patton Avenue & Highway 42
Asheboro, N. C.

Phone 625-5177

CLICK'S

Hair Specialist

"Your Hair is Our Profession"

Four Barbers To Serve You

Highway 64 East
Asheboro, N. C.
Phone 629-3544

TEXTURED FIBRES

Liberty, North Carolina

You
Grow in Education

We
Grow in Industry, Which Is
Dependent On Your Growth in
Education

WE CONGRATULATE YOU!

A Division of TEXFI Industries, Inc.

CENTRAL CAROLINA FARMERS INC.

P. O. Box 493

Siler City, North Carolina

117 North Dogwood Street

CHATHAM REXALL DRUGS

Siler City
North Carolina

FARMER'S ALLIANCE STORE INC.
General Merchandise
Phone 742-3020
Siler City, North Carolina

Compliments of

DEATON PHARMACY

Two Registered Pharmacists on Duty

Liberty, North Carolina

HOWARD BRADY OIL COMPANY

"Wanted: Customers,
no experience needed"

Ramseur, North Carolina

WESTERN AUTO

Sporting Goods . . .
Liberty Shopping Center

LAMBERT'S FLORIST AND GIFT SHOPPE
John and Bernice Lambert, Owners
Route 1, Box 164-A
Franklinville, North Carolina
Phone 824-8811

H & M TIRE SERVICE

Goodyear Tires

Recapping

B. P. Products

Liberty, North Carolina

SCOTT BOOK STORE, INC.

Asheboro, N. C.

School Supplies
Art Supplies
Posters

JOHNSON'S INC.

Quality Clothing for Men & Boys

Formal Wear Rentals

Bob Loman, Manager

Liberty North Carolina

FRIENDLY BEAUTY SHOP

Lou Elkins Janet Smith

Edith Kimery Marjorie Fogleman

STONE SHOE CO. INC.
"Shoes For The Entire Family"
Two Locations
Downtown & Northgate Plaza
Asheboro, N. C.

RAMSEUR CLEANERS
Dial 824-2141
Ramseur, N. C.

FRANKLINVILLE BARBER SHOP
Phone 824-8066
Open Mon.-Sat.
Hrs. 8 a.m. – 5 p.m.
Jim Chilton–Barber

BRADY'S APPLIANCE CO.
General Electric Appliances & Furniture
Main Street
Ramseur, N. C.

C & C FOOD CENTER

Highway 64
Asheboro, N. C.

"We sell close to cost to save
you cash."

CURTIS THEATRE

Liberty, N. C.

SILER CITY DRIVE IN

Siler City, N. C.

ROSES STORES, INC.

Why Pay More? Shop Roses & Save.

Store Hours 9 a.m. til 9 p.m.

Northgate Shopping Center
Asheboro, N. C.

ASHEBORO COMMERCIAL COLLEGE

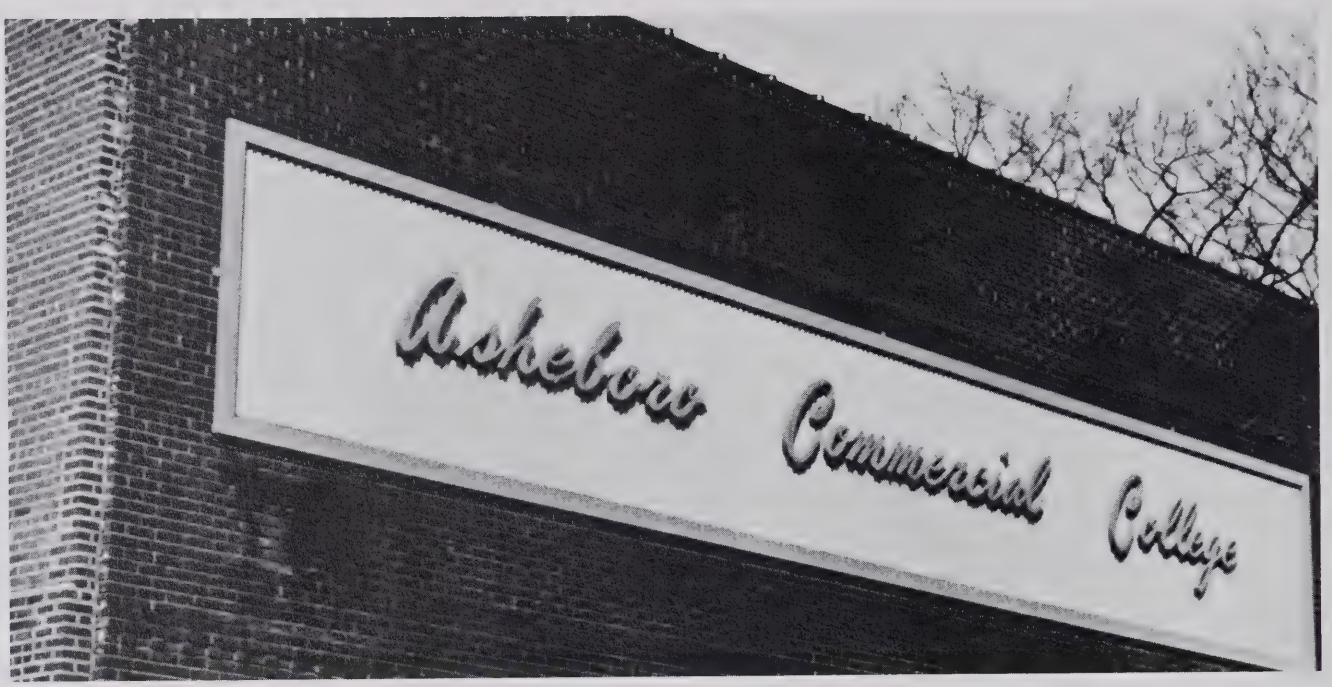

REGISTRATION IS HELD EACH JANUARY, MARCH, JUNE, AND SEPTEMBER

DIPLOMA COURSES		SPECIAL COURSES
1. Stenographic	36 weeks	1. Clerk-Typists, Receptionist
2. General Business	36 weeks	2. Key Punch and Key Verifier
3. Secretarial	48 weeks	3. Business Machines
4. Junior Accounting	48 weeks	4. Accounting
5. Automated Accounting	48 weeks	5. Personal Typing
6. Medical Secretarial	60 weeks	6. ABC Shorthand
7. Business Administration–	72 weeks	7. Gregg Shorthand
Automated Accounting	72 weeks	8. Beauty, Charm, and Poise

(Many other courses available)

Why Attend Asheboro Commercial College?

1. There is an atmosphere at the school which makes everyone seem an important part.
2. It is our policy that every student is an individual, with his own personal needs.
3. We have been training people of all ages for business careers since 1949.
4. Placement of graduates is near 100 percent.
5. The College is privately owned, therefore, your being successful is our most important asset.
6. ACCREDITED by the Accrediting Commission for Business Schools as a one-year school of business.
7. APPROVED for the training of Veterans and State Rehabilitation students.
8. YOU ARE WANTED! There is a shortage of qualified girls and men in business and government offices.

151 North Fayetteville Street ASHEBORO COMMERCIAL COLLEGE Telephone 625-4094

DELK'S FLORIST

Florist and Greenhouse
1825 Raleigh Rd. Phone 625-5525

Florist and Gift Shop
314 North Fayetteville Street Phone 629-9797

Delk Home and Garden Center
1827 Raleigh Road, Asheboro
629-9650

GAILES FUNERAL HOME
"Simple and Beautiful Service"
Phone 625-3595
Asheboro, N. C.
500 Greensboro Street

MANN DRUG NO. 2

Corner Cox Street and 64 By-Pass
Asheboro, N. C.

BEAMAN CORPORATION

Liberty, N. C. 27298

Phone (919) 622-4321

"Homes of Comfort and Distinction"

REALTOR
JOHN W. WARD, JR.

Salesman: Lee Harris
Contractor–Insurance Agent
Phones
Office: 622-2231
Home: 622-4036

Post Office Box 68
Liberty, N. C.

PROFESSIONAL BARBER SHOP
"Hairstyling"
Tommy Johnson–Wilbur Moore–Tommy Waugh
N. Fayetteville St. Asheboro, N. C.
Phone 629-2003

FARRAR AND SILER SERVICE

718 North 6th Ave.
Siler City, N. C.

Congratulations Class
of 1972

SOUTHERN BELL TELEPHONE

Greensboro
North Carolina
27401

COMPLIMENTS OF

CANNADAY CHEVROLET INC.

Liberty, North Carolina

SUPPORTERS OF THE WILDCATS!

HARDIN'S FLORIST & GIFT SHOP

"Your FTD and Teleflora Florist"

Telephone 622-2218
Liberty, North Carolina

HOLT'S AMERICAN SERVICENTER

Telephone 622-4396

Box 687
Liberty, North Carolina

FIRST NATIONAL BANK

POOLE'S GROCERY

Groceries

Gas, Oil, and Ice

Franklinville, North Carolina

Phone 824-8070

KIRKMAN'S CONCRETE

And Septic Tank Co.

And Service

Telephone 824-5054

Franklinville, North Carolina

FAIRVIEW SERVICE & GROCERY
Highway 42—East
Asheboro, N. C.

Sherrell & Brenda Ambrose

COOPER'S JEWELRY
611 Main Street
Ramseur, N. C. 27316
824-8442

Tobias

"because there is no substitute for quality"

221 Fayetteville Street
Asheboro, N. C. 27203

ACME McCRARY CORPORATION

Ladies Seamless Hosiery

Ramseur, North Carolina

BROWNIE-LU RESTAURANT

Breakfast—Vegetable Plates—Short Orders
Home Made Pies and Cobblers—Milk Shakes
Soft Drinks

Highway 421

Siler City, N. C.

BOONE OIL COMPANY
Route 6, Highway 64 East
Asheboro, N. C. Phone 625-5710

RANDOLPH TECHNICAL INSTITUTE

SIR PIZZA

Open 7 Days A Week
Phone In For Carry Out Orders

Pizza And Spaghetti Dinners

Phone 629-9107
724 North Fayetteville Street
Asheboro, N. C.

Belk Yates

Your Happy Shopping Store

Asheboro, N. C.

Phone 629-9161

SUIT OUTLET OF ASHEBORO

1334 North Fayetteville Street

Suits—Sports Coats—Slacks—Shirts

Save up to 40%

Asheboro, N. C
Phone 672-2899

PELL'S FOOD STORE
Kermit G. Pell

"Everything For The Table"

NANCE CHEVROLET CO.

Asheboro, N. C.

RAMSEUR SHELL SERVICE STATION

Owner Grady Lawson

"Service Is Our Business"
Phone 824-8027

HOLIDAY BOWL
North Fayetteville Street
Asheboro
629-1408
William Joseph—Manager

DOG 'N SUDS
1310 South Fayetteville
1011 North Fayetteville

FREEMAN FORD
Ford Sales and Service
Liberty, N. C.

CRUTCHFIELD FABRICS
Liberty Shopping Center
Liberty, N. C.

LEE'S TEXACO
Texaco Products
Minor Repairs
Phone 824-8205
Ramseur, N. C.

Compliments of
A & F VENDING
&
MUSIC SERVICE

FRANKLINVILLE SODA SHOP

Franklinville, N. C.

AMICK REPAIR SHOP

Franklinville, N. C.

TEAGUES CLEANERS

Randleman, N. C.

Telephone 7752

ALLEN H. LEONARD

Insurance Agency

307 Liberty St.

Phone 824-8881

Ramseur, N. C.

ECONOMY DRUG CO.

Liberty, N. C.

RAMSEUR BEAUTY SHOP

Ramseur, N. C.

HANCOCK'S
Old Fashion Country Ham
Franklinville, N. C.

ROUTH'S HAIR STYLING
Seven Operators to Serve You
Ph. 498-2908 or 498-2454
Open Tuesday thru Saturday
425 High Point Road Randleman, N. C.

MOORE'S
B. C. Moore & Sons, Inc.
Phone 625-2169
211 Sunset Ave.
Asheboro, N. C.

B. B. WALKER SHOE CO.
Drawer 1167
Asheboro, N. C.
Ph. (919) 629-1411

KEEP OUT
AUTHORIZED
PEOPLE ONLY
HARD
HAT
AREA

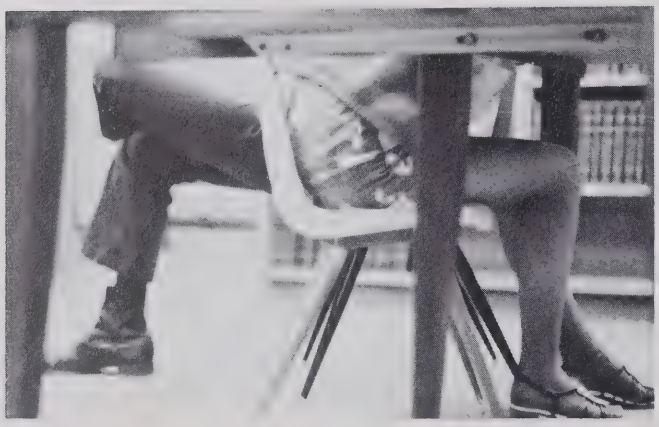

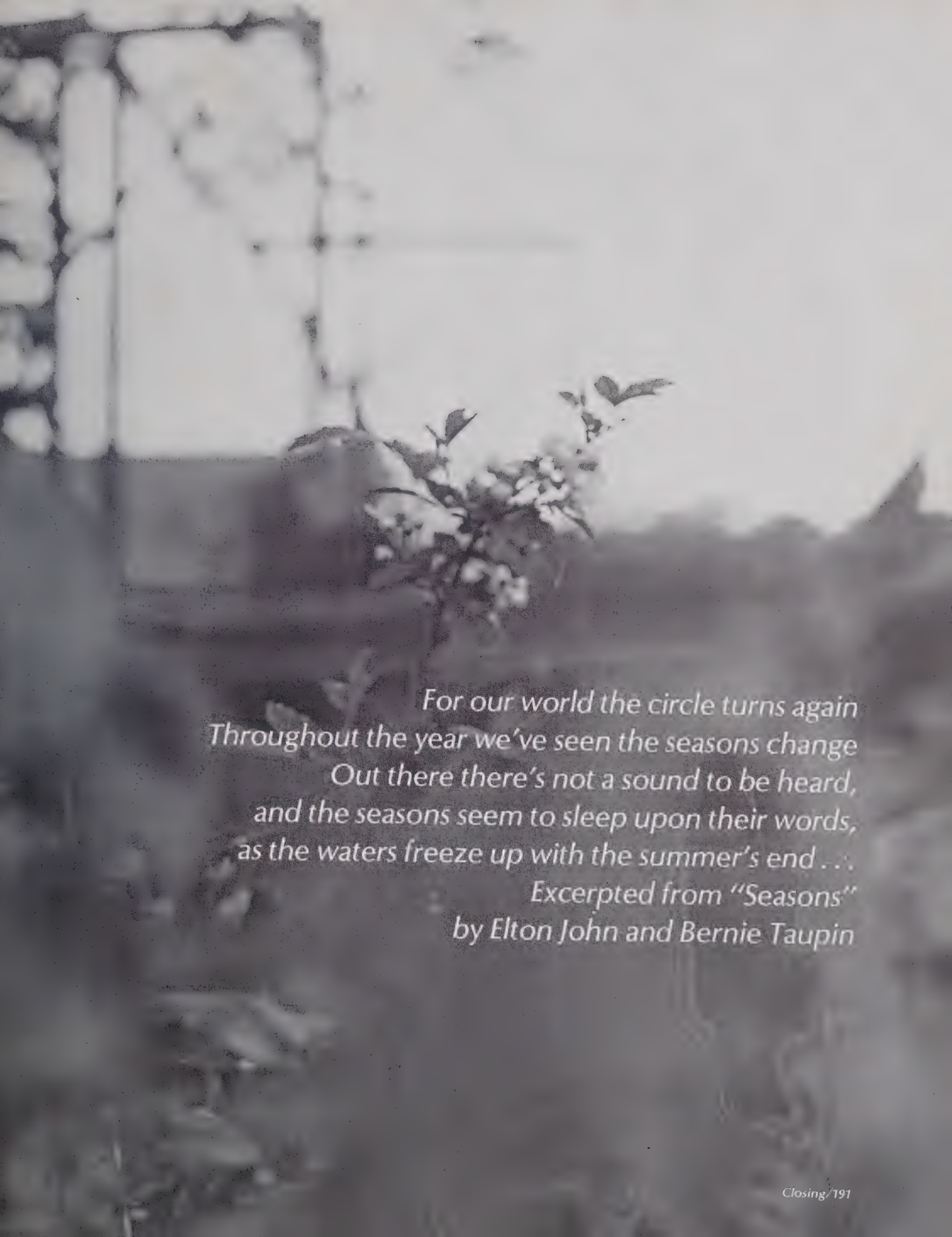

For our world the circle turns again
Throughout the year we've seen the seasons change
Out there there's not a sound to be heard,
and the seasons seem to sleep upon their words,
as the waters freeze up with the summer's end . . .
Excerpted from "Seasons"
by Elton John and Bernie Taupin

Randolph Public Library
Asheboro, North Carolina

RANDOLPH COUNTY PUBLIC LIBRARY
3 9937 00879 7795